THOUSANDS OF COSHOCTON PEOPLE IN BOTH CITY, COUNTRY AND SURROUNDING TOWNS, READ THE DAILY AGE EVERY DAY, BECAUSE IT GIVES THE NEWS.

**THEY BUY AT HOME**
Daily Age readers are citizens who buy of Coshocton merchants. They are Coshocton Boosters. Age circulation gives quantity and quality.

# COSHOCTON DAILY AGE.

VOL. 22. No. 74. THURSDAY COSHOCTON, OHIO, MAR. 28, 1912. THURSDAY TWO CENTS

**Weather Forecast**
RAIN
Tonight and Friday. Warmer Tonight

# ARBUCKLE, LATE COFFEE KING, WAS A RELATIVE OF COSHOCTON FAMILIES

## Johnson, Rue and Collier Families Are Cousins of John Arbuckle, Who Died At His New York Home Early Wednesday.

## James R. Johnson Knew Personally the Man Whose Wealth is Estimated at $100,000,000, and Had Visited His New York Home.

Three familes in Coshocton are directly connected with the family of the late John Arbuckle, the millionaire coffee king, who died suddenly at his home in New York city Wednesday morning, and the members of the local families were intimately acquainted with the man whose wealth is estimated at $100,000,000.

The families here are those of Jas. R. Johnson, Mrs. Sarah Collier, and Jos. L. Rue. They are cousins.

James R. Johnson was personally acquainted with the commercial giant and had visited many times at the Arbuckle mansion in New York city. He has known Mr. Arbuckle from boyhood.

**Born On Farm.**

Mr. Arbuckle was a self-made man, his fortune being the result of hard and earnest work from boyhood. He was born on a farm near Sewickley, Pa., along the Ohio river. His parents were in comfortable circumstances but were not wealthy. When he was but a boy John Arbuckle and his brother Charles left the old homestead and went to Pittsburg. With only a small capital they entered the business of roasting coffee. The business grew and expanded until it was decided by the Arbuckle brothers to move their plant and office to New York, which they did. There the business continued to expand until the Arbuckles became known as the "Coffee Kings of America."

About eleven years ago Charles Arbuckle died. Since that time John Arbuckle had handled the reigns of the enormous business.

The Johnson, Rue and Collier families of Coshocton sprang from the same family as the Arbuckles. They came down in a direct line from the Kerr families.

**Fortune to Poor.**

Mr. Johnson said that both John Arbuckle and late wife, who died three years ago, were among New York's most benevolent. Much of the Arbuckle wealth has gone toward bringing peace and joy to widows and orphans and the poor throughout New York and the entire United States. Mrs. Arbuckle, when living spent much of her time in work among the poor of New York city. Mr. Johnson said Thursday that he thought most of Mr. Arbuckle's great wealth would be left to benefit the nation's poor, since he left no immediate relatives, his wife having died several years ago. They had no children.

Another Coshocton man who knew the Arbuckles well was the Rev. Dr. William E. Hunt. Dr. Hunt stated to an Age reporter who called on him today, that he and Charles Arbuckle, brother of the dead magnate, were classmates at W. & V. college and were great friends. He also knew John well and has visited him at his home. Mrs. Arbuckle, who was a Kerr, has often visited in Coshocton.

# DECLARES HE'LL KILL THE MAYOR

## Explosive Sent to Rock Island Searched for by Detectives

Rock Island, Ill., March 28.—Sitting in a barricaded office with a squad of soldiers outside guarding him from bomb throwers, Mayor Harry M. Schriver of Rock Island today declared in a sensational interview that he would kill John Looney, proprietor of the Rock Island News as soon as the latter left St. Anthony hospital, if the editor attacked him further.

Rock Island, Ills., March 28—The discovery of an alleged plot to blow up Mayor Harry Schriver and the office of the News lead to a number of arrests here today while soldiers, detectives and deputy sheriffs searched the railroad yards for a cache of dynamite, supposed to have been planted by men from Chicago. According to the reports that reached the police and militia officers dynamite was sent from Chicago to be used by the rioters. The shipment was made over the Rock Island railroad. The officials learned of the fact and Pinkerton detectives were on the train on which the explosive was carried. The men bring it discovered this fact and secreted the explosive somewhere in the railroad yards, the police say. A man who gave the name of Jerry Lewis under arrest, was given the third degree today. He is alleged by the police to know the details of the plot. Lewis asserts he is innocent.

Mayor Schriver, who for forty-eight hours was a virtual prisoner in the city hall went to his home early today. He was accompanied by a guard of ten soldiers. The soldiers patrolled the streets in front of his home to prevent any attack on him. The place was thoroughly searched for dynamite but no explosives was found.

Another heavy guard of soldiers paces up and down in front of the office of the News. Myron Jordan, editor of the paper while John Looney is in a hospital recovering from the effects of a beating given him by Mayor Schriver, asserted that the soldiers had been set because of the threats to dynamite the place.

## CONLEY GETS CONTRACT FOR CITY GARBAGE

John Conley's bid of $1,040 for removing the city's garbage, was accepted by the board of health at its regular meeting at the mayor's office Thursday afternoon and he was given the contract covering a period of one year. His bid was the lowest of six received.

The other bidders and the amount of their bids follows:

Thomas Manning, $1,190.
James Rusk, $1,097.
Jacob Beutenmiller $1,015.
Martin Kirker, $1,180.
Frank Dreshel, $1,100.

## Not Bad Idea

Boston, March 28—The Rev. Mabel R. Whitman, pastor of the Church of Immortalism, is advocating that all pastors and others empowered to perform marriages refuse to do so unless the contracting parties can produce certificates showing both to be in perfect health, the prospective bride to be a skilled cook and the groom to be in well to do circumstances.

## WOULD FORECLOSE TWO MORTGAGES

Asking for the foreclosure of a mortgage held on real estate in West Lafayette and a chattel mortgage on an Overland, automobile and a piano, given as a security for a promissory note for $950 executed Sept. 1, 1911, payable in six months, Seth Shaw has started suit in common pleas court against H. M. Boyd. James Glenn is attorney for Shaw and Boyd has retained Atty. C. R. Bell. Shaw wants the $950 and interest from Sept 1 1911.

**Reds in Old Luck.**

Chattanooga, Tenn., March 28—Today's game between the Chattanoogas and the Cincinnati Reds has been called off on account of rain.

## MEXICAN ARMIES LOCKED IN A DEATH STRUGGLE TODAY NEAR JIMINEZ

Washington, March 28.—General Zapata, known as the most brutal rebel commander serving under General Orozco, today demanded the immediate surrender of the city of Puebla, according to a dispatch to the state department. Puebla is 75 miles from Mexico City and the consternation in the capital city over the near approach of the rebel army is reported as acute.

Jiminez, Mex., March 28— Gen. Trucy Aubert with 1,500 federal troops, cut off from retreat by a rebel column has taken up a position at Rancho San Pedro and has threatened an attack on Jiminez. General Orozco with the main rebel army is defending the city.

General Aubert has two cannon and five machine guns. A few shots were fired at the city shortly after he took up his position. His appearance was a complete surprise as he was reported in full flight following the battle with the rebels that raged from Hacienda Doloros to Corralitos. According to reports General Aubert found a column of federal soldiers stationed in the mountains and commanding the trail he attempted to follow. His position now is a strong one. A general fight was expected.

COUNTESS SCHENYI

Vienna, March 28.—Countess Schenyi, who was Miss Gladys Vanderbilt, of New York bids fair to become one of the most popular royal ladies in the Austrian Empire because of her good work among the sick and poor of this city. The young American countess has been seen frequently of late in the poorer sections of Vienna accompanied by a footman who invariably carried a large basket filled with good things to eat and some times clothing. The former Miss Vanderbilt is also in the habit of sending delicacies to the helpless cripples and invalids in the hospitals.

# HUFFMAN MAY HAVE NEW TRIAL

## Jury Believed to Be Hopelessly Split—Witnesses Threatened.

Columbus, O., March 28.—Although a strong rumor prevailed about the courtroom today, where all parties to the case of Senator Isaac E. Huffman waited for the finding of the jury, that the twelve jurors were hopelessly divided as to the guilt or innocence of the defendant, nine standing for conviction while three were firmly holding out for acquittal, no confirmation could be had from any quarter. It was the general belief at 10 o'clock this morning that the jury would be unable to agree, and that the case would have to be retried during the April term of court

Prosecutor Turner stated today that in the event of disagreement the Butler county senator would be hauled into court again next month.

When asked whether the other bribery cases would be dropped in the event of Hoffman's acquittal on the strength of his attempted alibi, Prosecutor Turner said:

"Most decidedly not. We will see to that alibi. A lot of the witnesses who helped build the attempted alibi in this case will be hauled up for perjury. We will be prepared for an alibi in the next case tried."

The defendant, his wife and Attorney Belcher were on hand at the courtroom all morning. Senator Huffman seemed to be confident of the outcome and showed no signs of being worried.

# C. NORMAN IS GIVEN DIVORCE

## Must Pay $10 Per Month for The Support Of Child

Mrs. Anna Nell Norman Thursday afternoon suddenly decided to withdraw testimony setting up her claim in her cross petition and answer to her husband's petition for divorce after the trial had lasted all morning and Judge Ashman gave the husband, Clarence Norman a divorce. Mrs. Norman gets the custody of the minor child and is to receive $10 monthly from Norman for its support. Before Judge Ashman gave his decision he attempted to effect a reconciliation between the two young people. Norman claimed he was willing to take his wife back but she positively refused to listen to any plans. Gross neglect of duty was the grounds on which the divorce was asked for. L. McDowell represented Mrs. Norman and W. S. Morrell represented Mr. Norman.

**In Slow Philadelphia.**

Philadelphia, March 28.— Within three minutes after she had secured a divorce, Mrs. Naiot B. West, aged 20, appeared at the marriage license bureau with G. B. Lippincott and got a license. They will be married today.

# LOCAL BOYS SUSPECTED OF THEFTS

## Dennison Man Thinks Youths He Befriended Robbed His Home

## NAMES WITHELD BY THE VICTIM

## Cigars and Jewels Are Taken After Home Is Ransacked

Two Coshocton boys are accused of robbing a house in Dennison Wednesday morning. The name of one is known and prosecution is threatened unless the stolen property is returned. Only the friendship of the victim for the alleged thief's parents is holding back immediate exposure.

It appears that Tuesday afternoon W. H. Morrow, a well known blacksmith of Dennison, was accosted by a young man who appeared at his doorway, asking for something to eat. The boy knew him and he at once recognized the lad as the son of a friend in Coshocton. He talked with the lad and told him that as Mrs. Morrow was away from home, being in Youngstown, he could not invite him in to eat; the boy said he had a partner on the sidewalk and all they wanted was a "piece." So Morrow fixed them up and they went away. The boys were each about 20 years old.

Early next morning Mr. Morrow went to his shop. Neighbors saw the boys who had stopped the night before, emerge from the Morrow home later in the morning but thought nothing of it, thinking they had stayed all night. Then Mrs. Klein, a neighbor, saw the back door open, and knowing Mrs. Morrow was not at home, went over and closed it.

Mrs. Morrow reached home on No. 3 Wednesday afternoon. She found her house ransacked, bureau drawers pulled out, things turned topsy-turvy and scattered over the rooms.

Her loss she summarizes as follows:

Husband's gold signet ring, bearing initials "W. M."

Gold watch chain with gold medal attached.

Band gold ring, engraved.

A lot of cigars

The jewelry is highly prized because of association and heirloom and Mrs. Morrow is very anxious to have it safely returned. Mr. Morrow refused to give the name of the Coshocton boy to an Age reporter, but said that if the jewelry was not returned at once, he would no longer withhold it from publicity, even though he had the warmest friendship for the boy's parents.

Morrow is a brother of John Morrow of Coshocton and has many friends here.

# GRAND JURY TO INVESTIGATE A SCHOOL PRANK

## High School Students Will Be Asked to Talk of Skunk

In an attempt to discover who broke into the high school building one night this month and left a skunk hide, the grand jury, which meets April 1, will examine several witnesses, most of whom are high school boys. Subpoenaes were issued by Sheriff McDonald Thursday morning.

The school board and Prosecutor Klein are working in conjunction on the case and already they have witnesses who, it is expected, will furnish some damaging testimony and will result in the indictment of the persons mixed up with the "prank," and may end seriously for them. The school board, Supt. Bryant and Prosecutor Klein are determined to break up the malicious and harmful pranks practiced by the high school students. Prof Bryant thinks that in the crowd which placed the skunk in the building, were boys who are not attending school.

The skunk hide was placed in the school building a few nights ago evidently with the intent of filling the building with the repulsive odor so it would be impossible to hold classes the next day and give the students a holiday. The scheme didn't work and for several days Supt. Bryant's office was turned into a court room where a severe probe was made. Some of the high school boys are shaking in their boots, following the serving of grand jury subpoenaes Thursday morning.

**Got 15 Ducks.**

James Preston and Bob Huff got 16 ducks along the Tuscarawas river between Gnadenhutten and Newcomerstown Wednesday. They shipped their boat up to Gnadenhutten and floated down the stream as far as Newcomerstown.

**New Position.**

Sam Cohen has accepted a position at Page & Lorenz's drug store.

MAP OF SCENE OF FIGHTING IN MEXICO AND OFFICERS OF DEFEATED ARMY

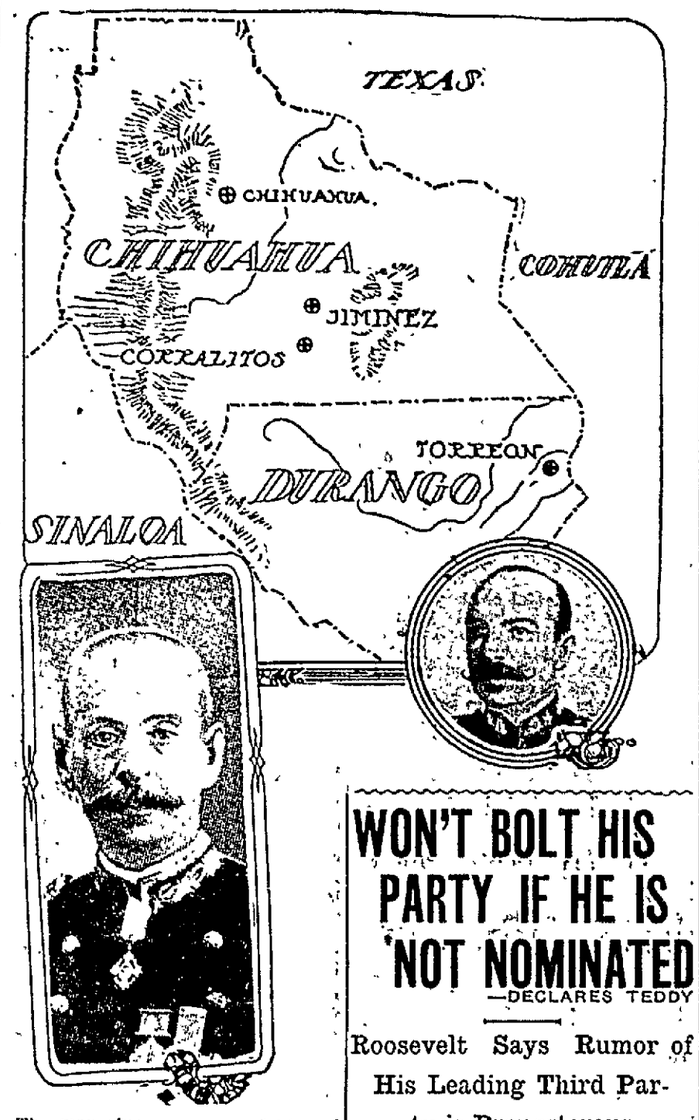


The map gives a very good idea of the section of Mexico, near the Texas borderline, where most of the fighting has been going on in the trouble between Federal and Insurrecto armies, the most recent engagement resulting in the complete routing of the Federal forces, under the command of General Salas, shown on the left, and General Tealez, on the right. General Salas committed suicide rather than face the disgrace of admitting defeat at the hands of the rebels.

# ROYAL ROMANCE IS BLIGHTED BY BREACH OF RANK

## Emperor William's Daughter's Health Breaks Down As Result

Berlin, March 28—Revelation of a blighted Royal Romance involving the hopeless love of the only daughter of Emperor William for Count Fugger-Habenhausen, a handsome young lieutenant in the crack gardes Du Corps, was the solo topic of court gossip today.

The princess, Victoria Louise of Brussia, will be twenty years old next September and the count is but three years her senior. The princess' affection is said to be reciprocated by the young noble, but it has been pointed out by the Kaiser that their union is impossible, not only because of the difference in rank, but from the fact that the count is a Roman Catholic. The health of princess Luise has been seriously affected by her unhappy love affair and she is now taking a "rest cure" with her father on the Mediterranean. She was stricken with nervous prostration at the height of the court season and in the endeavor then to hide the romance it was officially announced that she was suffering with a throat affection.

**Cons Escape.**

Zanesville, O., March 28—Three prisoners at the workhouse escaped Wednesday morning. Two of them were recaptured during the day, but the third is still at large.

H. A. Fisher of Galion and John Holderfield of Logan, serving six-month terms were back last night but Owen McKibben of McConnellsville doing six months for larceny made good his escape.

The men were employed in the stone breaking room. With their sledge hammers they battered a hole through a fourteen-inch wall, crawled through to the yard and broke open a gate.

**Defeats Politicians.**

St Paul, Minn March 28.—Asserting that at the last regular session of the legislature the primary law was not considered important enough to be given attention Governor Eberhart has refused requests of certain politicians to summon an extra session to pass a presidential preference primary law.

## Doctor! Doctor!

Philadelphia, March 28—Rev. Thomas A. Davis, a Methodist minister delivered an address at the laying of the cornerstone of the Olympia, a new $100,000 prize fight club.

# WON'T BOLT HIS PARTY IF HE IS NOT NOMINATED

—DECLARES TEDDY

## Roosevelt Says Rumor of His Leading Third Party is Preposterous

St. Louis, Mo., March 28—"I have no idea of bolting the Republican ticket if I am not nominated. Any such statement is preposterous."

This was Col. Roosevelt's decisive reply today to an impression that had got out that he intended to lead a third party move if defeated at Chicago. The colonel's utterances in Ft. Wayne, Ind., and in Chicago in speaking of the primary tactics in Indiana formed the basis for the persistent report.

Roosevelt had said in his speeches that he would have "a good deal to say" if cheated out of the nomination by such tactics as those practiced in the New York and Indiana primaries.

"I meant no such thing," exclaimed the colonel when told this has been construed he would bolt. "There was no hint of it. I am fighting against crooked primary methods and that's all. I am a party man."

The colonel will wind up with a speech tonight at the Coliseum. He breakfasted at the Planters Hotel as the guest of the Million Population club.

## PRISONER ESCAPES WITH MANACLES

Reno, Nev., March 28—W. W. Downing who is wanted in Denver on a charge of obtaining money on a confidence game, made his escape from two deputies appointed to take him from San Francisco to the Colorado capital.

After leaving Hazen, the train had gained considerable headway and the two deputies left Downing alone for a few moments. Downing opened a window and jumped out. His escape was discovered a few minutes later and the deputies went back over the ground but the prisoner could not be found. Downing released himself from the handcuffs and returned to Hazen. He was bareheaded and stopped in a local store long enough to buy a hat. Then he disappeared.

## POTATOES JUMP TO HIGH PRICE

A scarcity of potatoes has sent that vegetable booming sky high in price. In the last few days they have jumped from $1.35 per bushel to $1.50 and there is no relief in sight. The retail price of potatoes jumped to $1.40 Thursday morning. A shortage and the resultant high price is expected to continue here for several months.

## CONSPIRE AGAINST LAW ENFORCEMENT

Albany, N. Y., March 28.—Deputy labor commissioner John S. Whalen made public today the story of a widespread conspiracy to prevent the enforcement of laws enacted to safeguard factory workers. The facts result from an attempt to bribe inspectors of the state labor department to rescind official orders.

**Sick List.**

Guy Hedge, of Elmst, was taken suddenly ill today with appendicitis and was removed to the City hospital where he was operated upon this afternoon by Drs. Pomerene and Shaw. The patient is reported as doing nicely since the operation.

**Executors Appointed**

In the matter of the estate of Robert H. McFadden, John McFadden and R. H. Burney were appointed executors by Judge Ashman in probate court Thursday morning.

# CALL TROOPS TO BRITISH COAL STRIKE

## Wave of Violence Threatens to Sweep United Kingdom

## SOLDIERS GUARD MINE DISTRICT

## Although End of Strike Is Near Suffering Will Last Month

London, March 28—Troops took the field today for the first time in the British coal strike while 10,000 others were held under marching orders at Aldershot. Becoming restive under the delay in settling the strike and maddened by the sight of their wives and children suffering from hunger the strikers in many districts have assumed a menacing attitude, threatening to precipitate a wave of violence which may sweep the United Kingdom.

The soldiers on strike duty were armed and were placed on guard about the mines in the districts into which they were transported.

In spite of the fact that the end of the struggle seems to be in sight, the suffering will be prolonged into next month by reason of the fact that the referendums on the minimum wage bill are not returnable until April 3. Anticipating at least one week more of idleness throughout the coal fields of the British Isles, railroads and manufacturing plants are taking steps to meet conditions even more serious than they are at present.

The railroad managers have decided to suspend all freight traffic except perishable goods from April 3 to April 9.

A serious split has occurred among the officials of the miners federation union. Some of the leaders want the miners to return to work at once but others are standing out against this.

The minimum wage bill, having passed second reading in the house of Lords, should the committee stage in that body today. There was every probability that it would pass third reading this evening and receive royal assent from King George tomorrow.

## KIDDIES GET A HALF HOLIDAY

All of the grade schools in the city will be dismissed Friday afternoon to allow the teachers to attend the performance of "Hicks From College," which will be given by the high school Dramatic society at 2 o'clock tomorrow afternoon in Alcyone hall. A part of the high school is to be dismissed for the afternoon also, for all of the students cannot be accommodated in Alcyone hall, on account of its being declared unsafe by the building examiner.

The performance will be repeated in two weeks so that all of the high school students may have an opportunity to witness it.

## DRAMATIC CLUB MEETS TONIGHT

A meeting of the newly organized Coshocton Dramatic society will be held this evening at the Trinity Episcopal church at 7 o'clock. It is desired by those in charge of the club that everyone interested in the project be present, for work will be started at once on some plays. It is hoped that the club can secure about forty members in order that several different plays may be worked on at the same time. It is imperative that a large number of people interested in dramatics be present at the meeting this evening if the new club is to be a success.

## TAKE UP MINE TROUBLE AGAIN

Cleveland, O., March 28.—With but three more days remaining before the present wage scale expires the subcommittees on wage scale representing the bituminous operators and miners of Pennsylvania, Ohio, Indiana and Illinois, resumed their conferences today with the operators proposal to set local grievances with local joint boards under consideration.

The operators specified in their counter proposal that no settlement would be ratified by which the cost of production is increased.

The operators used every argument to have the men continue work under the scale with the promise that grievances in various districts could be smoothed over by local joint conferences.

## 59 Years in Bed

Philadelphia, March 28—Miss Sybilla Schnatz, a paralytic, today celebrated her fifty-ninth year spent helpless in bed. She is 79 years old and has been bed-ridden 21,000 days.

**Loses Life For Duck**

Marion, March 28—The body of Lewis, 15, son of Herman Flach of Green Camp, was found late today after an all day search some distance down the Scioto river from the point at which he fell in while trying to pull a wounded duck, shot by a boy companion, out of the river with a fish pole.

NewspaperARCHIVE®
NewspaperARCHIVE®

## SUCCESS OR FAILURE

J. J. Hill says, "If you want to know whether you are destined to be a success or failure in life you can easily find out. The test is simple and infallible — ARE YOU ABLE TO SAVE MONEY?"

One may be ever so thrifty and succeed in saving, but if his money is not in the keeping of a strong and safe bank, he is in danger of losing it.

Let this bank be YOUR bank. Interest on saving deposits compounded.

**Coshocton National Bank**

M. Q. Baker, President. W. R. Pomerene, Vice President
T. L. Montgomery, Cashier Robt. Q. Baker, Asst. Cashier.


# ICE AND REFRIGERATION

In writing this article on ice and refrigeration, I want to say that it has been demonstrated beyond question, that the proper use of publicity will eliminate prejudice, reduce complaints and facilitate deliveries in any business.

The attitude of the ice man toward the public should be first, last and all the time, that of a merchant to his consumers. I wan't to treat ice as a commodity—that is, something made to be sold.

I have endeavored to study the selling points of ice and am convinced that these are in its hygenic and preservative qualities, especially in the latter. If I can convince the average woman in the home that ice is her first aid to economy, she will change it from her list of things she can do without in a pinch, to her list of things she must have, let come what will.

No one will deny that the reduction of the cost of living is one of the engrossing problems of the day. The newspapers and magazines are full of it and in every household, it is the subject of daily conversation. The high cost of living, in a great many places, can be reduced by practical economy, careful buying—the purchasing of food and other articles in as large quantities as the means of the purchaser will permit. In order to get the full benefit of special prices which the retailers make on the necessities of life, the consumer must have a place in which meat, milk and other perishable food can be kept in good condition, and where else could it be safely placed, except in a modern, sanitary refrigerator properly iced. I presume there are a great many who keep these foods in "dry" refrigerators, and if so, is not this practice detrimental to health? Would not the cost of living be reduced if your refrigerator were in commission, instead of standing on the back porch, not earning its keep? Think a moment, and I am sure your answer would be, "Yes, we could make quite a saving if our refrigerator were iced."

There is no denial of the fact, that the use of ice is raising the standard of living and comfort in the home and its virtues in this respect properly stressed, should cause you to begin the use of ice at once.

The mother is trying to save and is constantly seeking new means of doing so. The father is bearing his burden manfully and is willing to see his earnings expended for things that will increase comfort and lessen drudgery, and sons and daughters are alert to every call for cleaner and better living. Never before was the public mind in a more receptive condition for that which will reduce the cost of living and add to the comforts of the home. As the weather is getting warmer, I am sure you are thinking of ice, and with your first order will be delivered a beautiful ice pick.

I have tried to present this subject in the form of "human interest." We have the coupon books and we would appreciate very much your order for ice.

Telephone 443.

Respectfully,
The Elliott Ice Co.


# OUR CLOTHING IS OF THE DIFFERENT SORT

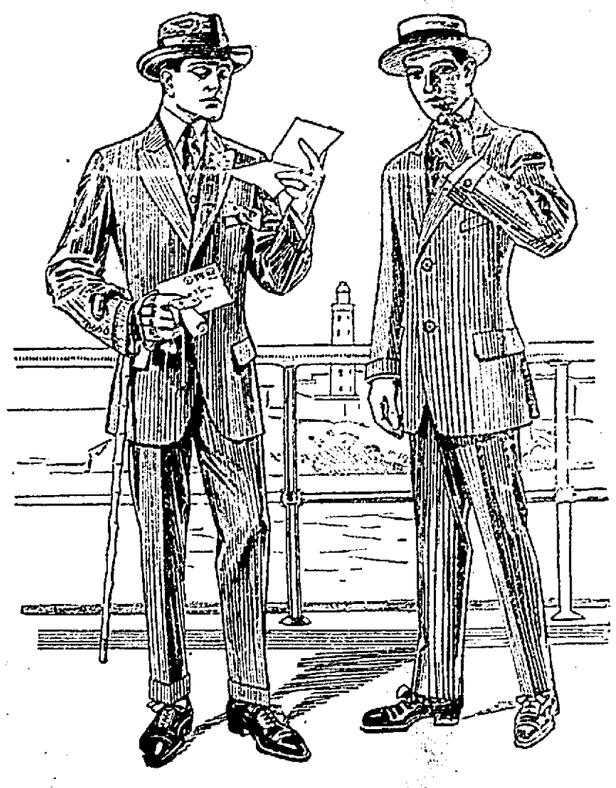

The Clothes we sell not only have that hand-tailored dash and style, but the material, finish and general workmanship are of the best. The hidden parts, the inner linings, etc., are of the same character as the outside. Our label in your Clothes, means more to you than any brand you are familiar with.

**For Our Label is Our Guarantee to You**

that absolute satisfaction must be had or money will be refunded without any unnecessary red tape. Our Clothing will stand any test, for durability, for style, for individuality, for workmanship and for material. We claim and are anxious to prove that our Clothing for the same prices is superior in every way to what you can get elsewhere.

**All-Wool Specials $10.00 to $12.00.**
**Others $15, $18, $20 and $22.**

**Hats for the Particular Man**

The new Telescope and soft Negligee Hats are much in demand. We have all the latest styles, in any color or mixture to match your new Spring Suits.

**Buy Your Furnishing Goods Here**

Every new Fad and Fancy for Men, Youths and Boys can be found at this store. We keep in constant touch with the importers and makers and receive all new things as soon as introduced.

**WE INVITE COMPARISON---WE GUARANTEE SATISFACTION**

THE STORE of QUALITY

**LYNDE & GOSSER**

"ON THE SQUARE"

THE STORE of QUALITY


# SOLDIERS MUTINY IN BARRACKS

Shang Hai, March 28.—Five hundred soldiers in the barracks at Fu Chow, capital of Fokien province, mutinied today, killed a number of t tinied today, killed a number of townsmen, locted and burned part of the city then made a threatening demonstration against the foreigners. The European and foreign colony at Fu Chow is a large one.

Messages received here from the scene that the deserters had been joined by brigands and that they had applied the torch to buildings perilously near the foreign compounds. Many shops and private residences have been pillaged.

Fu Chow is an important treaty port on the Min river 35 miles from its mouth. The city is walled and has a population of 750,000. It has extensive suburbs and is noted for its many beautiful buildings. Boxer sentiment there is strong.


Languid, yawning people, always tired, without vim and vigor, no appetite, can't digest the food they eat tongue always coated, constipated, out of sorts all the time, with headaches and bodily aches and pains, bad breath, sallow complexion. Winter's germs in your system, need Hollister's Rocky Mountain Tea. Greatest Spring Purifier.

C. E. Anderson.


## TUNNEL HILL

TUNNEL HILL, March 28.—Mrs. Benjamin Hains is spending a few days in Mansfield.

Miss Cleo Goodin of Roscoe is visiting with her grandparents near here.

Miss Laura Wable spent Wednesday with C. Hains and family.

Mrs. George Johnston was the guest of Mrs. Ed Reed Tuesday.

Emmet Hains was in Millersburg Wednesday.

Joe Orr and family and Harvey Elder and family were guests of Mrs. Rachel McCurdy Sunday.

Mrs. John Johnston is very i l. Mrs Chas. Hains is also on the sick list.

Mr. and Mrs. Fred Ramsey and son Cecil spent Tuesday with the latter's parents, Mr. and Mrs. Isaac Howel near Cooperdale.

Mrs. Silas Ogle was the guest of Mrs. Lyda Workman one day last week.

Mr. and Mrs. J. T. Orr and daughter Nellie, and Mr. and Mrs. Joe Orr called on John Johnston's Monday.

Misses Addie and Gertrude Sproull called on Mrs. Howard Sproull Tuesday.

Mrs. Ward Dickey and little son Ross were guests of Adam Wrights Saturday.

"Mary as sure as you are alive you will never catch a fellow if you don't do something to make your hair grow. Those scanty locks of yours are disgraceful!

"Do you know, my hair was almost as thin as yours; I had so little I thought I never could leave off wearing rats and puffs until I heard of Mrs. Mason's Old English Shampoo Cream.

"It is made from conic cleansing herbs and different from anything else in the world. It frees the scalp from dandruff and all irritation and it does make the hair grow.

"Now, Mary promise me that you will go to C. E. Anderson's today and get a tube of this shampoo cream. It is only 25c a tube, enough for three or four shampoos."



**Style is King**

Our new Spring Shoes are the latest in style.

Men's tan calf shoes, button or lace, price, from $3.00 to $5.00

Ladies' tan calf, button shoe, priced at $3.00 and $3.50.

Ladies' black velvet button shoe, two styles, priced at $3.00 and $4.00.

**Brendel Bros.**
FITTERS OF FEET



**Pretty Mothers**

Health is the foundation of all good looks. The wise woman realizes this and takes precautions to preserve her health and strength through the period of child bearing. She remains a pretty mother by avoiding as far as possible the suffering and dangers of such occasions. This every woman may do through the use of Mother's Friend, a remedy that has been so long in use, and accomplished so much good, that it is in no sense an experiment, but a preparation which always produces the best results. It is for external application and so penetrating in its nature as to thoroughly lubricate every muscle, nerve and tendon involved during the period before baby comes. It aids nature by expanding the skin and tissues, relieves tenderness and soreness, and perfectly prepares the system for natural and safe motherhood. Mother's Friend has been used and endorsed by thousands of mothers, and its use will prove a comfort and benefit to any woman in need of such a remedy. Mother's Friend is sold at drug stores. Write for free book for expectant mothers, which contains much valuable information.

Mother's Friend

BRADFIELD REGULATOR CO., Atlanta, Ga.


## SHREVE TO BE CENTER OF THE ONION DISTRICT

Shreve will be the center of one of the greatest onion districts in Ohio, this year.

An expert, some time ago, said the vicinity was ideal for raising onions. Residents are enthusiastic, and it is stated there will be 2,000 acres of onions raised, near Shreve this summer.


Spring, the house cleaning time, your system needs cleaning as well; you may bathe and be clean externally, but your whole system needs a purifier and tonic to prepare it for the full enjoyment of life; there is just one remedy that will do the work—Hollister's Rocky Mountain Tea, it puts new life into the whole body. 35c., Tea or Tablets.

C. E. Anderson.


# VIOLENCE IS THREATENED

Lowell, Mass., March 28.—A sudden outburst of strike violence in this city today caused wild excitement and severe trouble.

A body of a thousand strikers who had been attempting to induce the employes of the Lawrence mill, the only one running today, to walk out, paraded the streets, hurled stones through the windows of two mills and made a hostile demonstration in front of the home of Adjt. Gen. Pearson.

The mob was disposed after a clash with the police at this point. One of the leaders was arrested, but no attempt was made to ake other members of he mob into custody.

## CONDUCTOR OF CHORUS WHICH HAS 500 VOICES

Edward Glover, of Cincinnati, formerly of this city, who is now very prominent in musical circles in the Queen City, is conductor of a chorus of 500 voices which will sing at the convention of the missionaries of the world, which is now being held in Cincinnati. Mr. Glover has complete charge of the chorus and has had the members in training for some time. Mr. Glover is very well known in this city and is a brother of Mrs. Warner Hay, of this city. His rise in musical circles has been remarkable, and he is known in Cincinnati as one of the very best musicians in that city.

## TOM SAYS STILL ANOTHER STORM

A week after Easter, you'll have to go back to your old gray bonnet, because there's going to be a severe snow storm. Tom Page says so today. He says that we have had two of his three promised storms, and that the third will come a couple of days before the April new moon, which is due about the nineteenth. He also says that everything promises a season of floods right now. His only ray of sunshine is that Easter day will be fine and dandy.

Age Want Ads Deliver the Goods.

# WHAT CROSSER PROPOSAL FOR THE I-R MEANS

## Con.-Con. Passes Bill Wednesday Night After Long Debate

Columbus, March 28.—The Crosser initiative and referendum proposal as it probably will be submitted to the voters in accordance with last night's action of the Con-Con., provides:

Referendum on legislative acts on petition of 6 per cent of the voters as shown by the last gubernatorial election.

Initiation of statutory measures on petition of 6 per cent and of constitutional amendments on petition of 8 per cent of the voters to go to the legislature for action. The legislature may refuse to act, in which case the propositions go on the ballot at the next election. The legislature may submit a competing act.

Initiation of constitutional amendments to go directly on the ballots at the next election without reference to the legislature on petition of 12 per cent of the electors.

All propositions are to be carried by majority of those voting thereon, not of those voting at the election.

Percentages must be distributed over a majority of the 88 counties of the state. Requirment of signature to petitions are the same those of the present primary law.

Limitations on power of legislature to enact laws expressly placed on power of the people to enact laws, in other words the people have no legislative power not conferred upon the assembly.

Use of the I. and R. to secure single tax on land or land values or to secure classification of property for taxation expressly forbidden, although the inhibitory section may be amended by the I. and R.

The Washington plan for submitting competing measures so that the voter may designate "neither measure" or "either measure," a scheme by which both will have a fair chance.

Conservatives won a substantial victory in heading off the extreme type of direct legislation, wherein the assembly is ignored, save in constitutional amendments.

They also forced an increase in the percentage for the indirect initiation of laws; restrictions on distribution of petitioners and also inhibitions against single tax and property classification.


TO CURE A COLD IN ONE DAY
Take LAXATIVE BROMO Quinine Tablets. Druggists refund money if it fails to cure. E. W. GROVE's signature is on each box. 25c.



Wm. Corder, Plumbing. Both phones.


Ethel Kuntz is visiting friends in Newark for a few days.


# ALMOST FRANTIC WITH ECZEMA ON HANDS

Began with Itching. Spread Fast. Fingers Fairly Bled. Cried Night and Day. Tried Cuticura Soap and Ointment and Was Entirely Cured.

"Eight years ago I got eczema all over my hands. My fingers fairly bled and it itched until it almost drove me frantic. The eruption began with itching under the skin. It spread fast from between the fingers around the nails and all over the whole hands. I got a pair of rubber gloves in order to wash dishes. Then it spread all over the left side of my chest. A fine doctor treated the trouble two weeks, but did me no good. I cried night and day. Then I decided to try Cuticura Soap and Ointment, but without much hope as I had gone so long. There was a marked change the second day, and so on until I was entirely cured. The Cuticura Soap we have always kept in our home, and we decided after that lesson that it is a cheap soap in price and the very best in quality. My husband will use no other soap in his shaving mug.

"I have always used Cuticura Soap and no other for my baby, and he has never had a sore of any kind. He does not even chafe as most babies do. I feel that it is all owing to Cuticura Soap for he is fine and healthy, and when five months old won a prize in a baby contest. It makes my heart ache to go into so many homes and see a sweet faced baby with the whole top of its head a solid mass of scurf, caused by the use of poor soap. I always recommend Cuticura, and nine times out of ten the next time I see the mother she says 'Oh! I am so glad you told me of Cuticura.'" (Signed) Mrs. G. A. Selby, Redondo Beach, Cal., Jan. 15, 1911.

Cuticura Soap and Ointment are for sale throughout the world, but to those who have suffered much, lost hope and are without faith in any treatment, a liberal sample of each, together with 32-p. booklet on the care and treatment of the skin and scalp will be mailed free, on application. Address Potter Drug & Chem. Corp., Dept. 24A, Boston.


## THEY ALL WANTED IN A LIVE TOWN

"There sure is a demand to get into Coshocton" remarked J. J. Murray to an Age man yesterday. "Ten days ago I put an ad in the Hotel Life saying the Mecca hotel was for rent, and I have had more than 75 answers of people wanting to come to Coshocton. Most of them say they have heard of Coshocton as a live town and that it has a bright future. I have decided not to rent to any one till I get all my improvements completed. I'll have no trouble getting a suitable tenant. You won't know the old house when I get through with it."

Tell it to The Age reporter.


**Alcohol for Boys? Go To Your Doctor**

Ask your doctor how often he prescribes an alcoholic stimulant for children. He will probably say, "Very, very rarely." Ask him how often he prescribes a tonic for them. He will probably answer, "Very, very frequently." Then ask him about Ayer's non-alcoholic Sarsaparilla as a tonic for the young.

J. C. Ayer Co., Lowell, Mass.

**Not Exactly Sick, but—**

feeling dull, tired, worn, run down? It's liver activity that you need. Take Schenck's Mandrake Pills today and mark their magic effect. One box will prove their efficacy in all liver ills, indigestion, dyspepsia, biliousness, constipation, sick headache, giddiness, heartburn, flatulence, jaundice, etc. Wholly vegetable—absolutely harmless—plain or sugar coated—25c. Sold everywhere. Send a postal for our free book and learn to prescribe for yourself.

Dr. J. H. SCHENCK & SON, Philadelphia, Pa.



**THIS RAINY WEATHER**

Brings forth a demand for Raincoats for Ladies' and Misses and Raincapes for Children. Our $2.98 rubber raincoat has given utmost satisfaction to previous purchasers and they are worth more but the price still remains the same $2.98, in sizes from 16 to 44.

Children's $2.50 rain capes, $1.49 and $3.00 capes at $1.98.

**THE GEM**



**SQUARE DEAL NOTICE**

Try Square Deal Bread—it's more like home made.

Don't forget we give a premium with each sack of flour. Premiums given with everything except sugar. We are the leaders in our line and a home company too. A trial is all we ask—we know you will come again.

SQUARE DEAL CO.
Wholesale and Retail.
Balch Bldg. 618 Main St.



**Sixth St. Theatre, Friday, March 29**

The Musical Comedy Success

**"The Newlyweds and Their Baby"**

A delightful blending of mirth, music and beautiful girls. 20 tuneful song hits.

**60½ People—75% Girls.**

Prices ..... 25c,50c, $1 and a few at $1.50

Seats on sale Thursday at 9 a.m.



A Little Ready Cash is the Key that Unlocks the Door of Opportunity.

To be ready for a good chance, which is sure to come some day, save your money steadily and systematically and put it in this popular depository.

A small a sum as one dollar a pay will surprise you in a few months, when lef in

*The People's — Banking Co.*


NewspaperARCHIVE® NewspaperARCHIVE®

"Distinctively individual"

A blend of comforts—that's the way a happy life is made up. A blend of delightful tobaccos, with their soft, mellow, Turkish flavor—that's what has made the fame of

FATIMA TURKISH BLEND CIGARETTES

A modest, friendly package—that's what gives the ten extra of these *different* cigarettes with the *individual* taste—20 for 15 cents.

### It Pays to Advertise.

Chicago, March 28.—Mrs. John J. Haller, piqued because thieves stole fifteen of his chickens two weeks ago, advertised for them to return and get the remaining twelve. They did last night.

**Cheer Up!**

You won't be bothered by the blues if you keep your liver active, your bowels regular, and your stomach in good tone by timely use of the time-tested, beneficent, and always effective family remedy

**BEECHAM'S PILLS**

Sold everywhere In boxes 10c., 25c.

*Does the Print Blur?*

A common eye trouble among middle-aged persons, especially, is the failure of vision when using artificial light, as from a lamp. One thus affected is able to read, perhaps, the finest print by daylight, but at night the eyes soon tire, the page becomes blurred and indistinct. We are expert Eye Sight Specialists and will make you feel you have new eyes.

BURNS,
The Eye Sight Specialist

**YOU DON'T DARE READ THIS**

If you do you will be convinced that never before was money lending made so easy as it is at our office. We loan from $5 to $50.

If you have household goods, pianos, horses, wagons or other personal property we can make you a loan.

60 cents is weekly payment on $25 loan for 50 weeks.

Write or phone us today and our agent will call and explain how we loan money privately, at low rates on easy payment.

Our agent is in Coshocton every Thursday.

Fill out blank below.

Name.....
Address .....
Am't wanted .....

**OHIO LOAN CO.**
212 Masonic Temple Zanesville, O. Bell phone 1022 Ind. phone 323

## ELKS TO GIVE MINSTREL SHOW

At the meeting of the Elks lodge held Wednesday night, it was decided to give a minstrel show on the evening of April 24 at the Sixth-St. theatre. In the past the local Elks have given minstrels and they have always been huge successes.

William Lynde, jr., will be in charge of the show and will conduct the rehearsals and train the choruses. The Wheeling lodge, which has become famous for the specialties which they put on, has been engaged to give some of their stunts when the show is produced. There is much talent in the local lodge, which promises to make the show one of the best of its kind ever given by a home talent organization in this city.

### Sold Steel Bonds

New York, March 27—The sale of $20,500,000 worth of bonds of the United States steel corporation was announced by Judge Elbert H. Gary today. The bonds were purchased by J. P. Morgan & Co. on the basis of five and one-tenth percent interest. Fifteen million dollars worth of the issue is secured on the Indiana steel plant, at Gary, Ind., $10,000,000 on the Lorain steel plant at Lorain, Ohio, and $5,500,000 by debenntures of the Illinois Steel Co.

**Banish Bunions, Corns, Callouses!**

"BINGO" Brings Instant Relief!

Get wise—get Bingo! Stop "Ouch"-ing when people walk on your feet—don't have a corn or bunion to stand on! 'Tisn't necessary. Make a beeline for the drug store—this very minute—ask the man for Bingo. Take it home—put it on—say "Bingo"—pains take wings immediately!

The Bingo way's the latest way—the safest, easiest, quickest way. Touch a drop or two to a corn—bingo!—it begins to shrink and shrivel. Entire corn loosens, comes out—root included—without hitch or hindrance—without aid of knife, gimlet or cuss words. Blessed relief! Now slip on your smallest shoes—go your way rejoicing!

Your druggist has Bingo—or will get it if he hasn't. Otherwise, send the price, 25c, to Dennison Pharmacal Co., 111 No. Dearborn St., Chicago, Ill., and get it direct, prepaid. Sold in this city by Siegrist & Williams, Main street.

Heinz Mince Meat the best ever, 2 lbs. ..... 25c
Heinz's Jumbo Pickles, 2 dozen for ..... 25c
Corn, Peas, Sauerkraut, Kidney Beans, Hominy, Spinch, and Pumpkin, 3 cans for ..... 25c
Special Breakfast Bacon, a lb. .. 15c
L. W. BUTT CO.,
432 S. Seventh St., Both phones 121

## EXPECT OIL OPERATIONS WILL BOOM

### Preparations Being Made For Extensive Work in Local Field

Zanesville, March 28.—Ike Simons, one of the prominent oil operators of West Virginia and Pennsylvania, was in Zanesville Tuesday, and in conversation with local oil men, stated that in his judgment the local field is one of the best in the country. He left in the afternoon for New Straitsville, where he is now investigating conditions. He will return to Zanesville on his way east Thursday or Friday. Mr. Simons resides at Bradford, Pa. His experience in the oil fields is unlimited and he is quoted as an authority. His investigations into the local field have shown that there are many excellent producers hereabouts, with the prospects of many additional ones. The companies now operating are practically on a sound financial basis and are proceeding in a very systematic way to develop their resources. They are possessed of hundreds of leases and tests have shown that the territory is bound to improve.

### Good Well.

The Agnew Torpedo company yesterday shot a well for the Ohio Rochester company on the G. W. Crawford farm near Frazeysburg. This well is drilled over 3,000 feet into the Clinton sand. It is yet impossible to determine the value of the hole, but there seems to be plenty of oil and gas.

Just at present there are not many more wells ready to come in in this part of the territory, but there are about thirty strings of tools in operation in Licking, Muskingum and Coshocton counties, with preparations being made for others, so it may be said that in a very few months the field will be started with good producers. The oil excitement promises to be greater than ever before, although, as has been said, practically all the leases are controlled by just a few companies that are working hard towards a thorough and systematic development of the territory. Zanesville, Coshocton and Newark cannot but benefit by these operations. They will enrich the citizens of the counties and will bring thrift and prosperity to business men of towns.

## CHILI

Chili, March 28—Ben Baker will move to his new home April 1st.

Miss Blanch Schoenberger of Coshocton spent Saturday and Sunday with Mrs. Jane Helick.

Miss Mary Garrer of Bakersville is visiting her brother near Chili.

Henry Geib was at Coshocton Tuesday on business.

Miss Mary King and Mr. Harry Hothem were the guests of Mrs. Fred Hothem Sunday.

The Rev. Wm. Wice of Berea conducted the services of the G. M. E. church Sunday.

Dr. E. C. Voltz was in Coshocton Wednesday on business.

Chas. Neiss has purchased a horse.

Miss Blanche Ames was the guest of Miss Margaret Lorenz Tuesday evening.

## NEWCOMERSTOWN WOMAN DIES OF SPINAL TROUBLE

Newcomerstown, March 28.— Miss Ada Murphy, the invalid daughter of Mr. and Mrs. Simon Murphy of this city, was taken to Mt. Carmel, Columbus, for treatment a few weeks ago, and died Monday. Funeral services were held Wednesday at the M. E. church at 2 pm., conducted by Rev. Haverfield. Miss Murphy had been afflicted with spinal trouble over eight years.

**CASTORIA**
For Infants and Children.
The Kind You Have Always Bought
Bears the Signature of Chas. H. Fletcher

## ABBOTT SELLS TO W. MILLER

Jay Abbott, who for some time past has been a partner of William B. Miller, in the Buckeye Transfer & Feed Co., yesterday sold his interest in the concern to Mr. Miller. The reason for Mr. Abbott's leaving the business is because he has other interests to which he expects to devote his time in the future. During the partnership of the two men the firm has enjoyed a fine business both in the feed and transfer lines. Mr. Miller will have sole charge of the business in the future.

## BARBERS' UNION TO HOLD MEET

A meeting of the barbers union will be held this evening in Central Trades and Labor hall. Regular routine business will be transacted, but it is not likely that any special business will be brought up. A full attendance is desired.

## MISSING WOMAN FOUND: IS INSANE

Kenton, O., March 28—The mystery of the disappearance of Mrs. William Davis, wife of an Erie railroad section hand from Hepburn March 21, has just been cleared up by a letter received by Chief of Police Gelhaus. The woman is at New Albany, Ind., with her two children and is insane.

On the evening of March 21 Davis arrived home from work to find that his wife and two children had disappeared. The man could give no reason for the disappearances of his wife and children, and did not know where to look for them. Until yesterday he had no knowledge of their whereabouts.

The letter received by Chief Gelhaus said that a woman and two children were stranded at New Albany, Ind., and were in charge of probation officers. Investigation proved the woman to be Mrs. Davis.

March winds, slush and weather, have no terrors for those who condition their system and keep all organs in healthy action; to prevent colds and many ailments which may lead to serious disease, begin today, take Hollister's Rocky Mountain Tea at bed time; you'll feel as lively lark.

C. E. Anderson.

### C. Holman for Plumbing.

### Somebody Peeked

Los Angeles, Cal., March 28.— Mrs. C. H. Coggins, an Ohio tourist, has reported the theft of $200 in currency from an estoric garment. She pinned the money for safe keeping on leaving Cincinnati, she said, but on arriving here found that newspaper clippings had been substituted.

**Girls**

**Read About These Three Girls. How Sick They Were and How Their Health Was Restored by Lydia E. Pinkham's Vegetable Compound.**

Appleton, Wis.—"I take pleasure in writing you an account of my sickness. I told a friend of mine how I felt and she said I had female trouble and advised me to use Lydia E. Pinkham's Vegetable Compound, as she had taken it herself for the same trouble with wonderful results. I had been sickly for two years and overworked myself, and had such bad feelings every month that I could hardly walk for pain. I was very nervous and easily tired out and could not sleep nights. I had dizzy spells, and pimples came on my face. But I have taken your Lydia E. Pinkham's Vegetable Compound and it has restored my health. I think it is the best medicine in existence."—Miss CECILIA M. BAUER, 1161 Lawrence St., Appleton, Wis.

A SCHOOL TEACHER'S GRATITUDE:

Geneva, Iowa.—"I have been teaching school for some years and I have neglected my health because I was too busy with my work to attend to myself properly. I suffered greatly every month and was on the verge of a nervous breakdown.

"I wrote to you about my condition and took Lydia E. Pinkham's Vegetable Compound and the Blood Purifier as you recommended. These remedies have done wonders for me and I can highly and widely recommend them to every suffering woman."—Miss MINNIE SHAVER, R. F. D. No. 1, Geneva, Iowa, c/o Sam Erickson.

A COLORADO GIRL'S CASE:

Montrose, Col.—"I was troubled very much with irregular periods. Sometimes two months would elapse. I suffered severe headache, was weak and nervous, could eat scarcely anything.

"I took both Lydia E. Pinkham's Vegetable Compound and Blood Purifier and the result was wonderful. I feel like another person.

"I think your remedies are the best on earth and cannot express my thankfulness to you for what they have done to me. I help my neighbors when they are sick, and I shall always recommend your medicines."—Miss ELLA MCCANDLESS, Montrose, Col.

Is it not reasonable to suppose that a medicine that did so much for these girls will benefit any other girl who is suffering with the same troubles?

Does it not seem the only sensible thing to give such a medicine at least a trial? You may be sure that it can do you no harm, and there are lots of proof that it will do you much good.

**For 30 years Lydia E. Pinkham's Vegetable Compound has been the standard remedy for female ills. No one sick with woman's ailments does justice to herself who will not try this famous medicine, made from roots and herbs, it has restored so many suffering women to health. Write to LYDIA E. PINKHAM MEDICINE CO. (CONFIDENTIAL) LYNN, MASS., for advice. Your letter will be opened, read and answered by a woman and held in strict confidence.**

**The Good Old Hymns**

the melody of which carry you back to mother and childhood.

The Greatest Operas sung by the world's most famous and high priced singers.

The Tuneful Songs of the day sung by experts.

All these you may have perfectly reproduced at your own fireside by the wonderful

Columbia Grafanola $13.50 and up.

Also full line of Victrolas.

April Records in to-day. Come and hear them. Special: Olive Fremstadt in "Stille Nacht."

**Moore & Meade**
THE JEWELERS
"What Moore & Meade say is so."

The Thompson-McKeown Co.
THE PENNA. DEPOT IS OPPOSITE OUR STORE.

**White Waists, Special $1.00**

The new arrivals that have just been added to the assortment of waists selling at a dollar put this stock far beyond any previous showing at this price.

Mannish soisette shirts in white and cream, high and low neck styles of sheer materials, embroidery and lace trimmed, frill and lace side effects, all-over embroidery styles, long and short sleeves, in fact your choice of styles is almost unlimited, you will be well pleased with the assortment and we advise an early visit while the size range is complete in all styles.

**New Spring Coats at $12.50**

We have devoted much attention this season to coats retailing for $12.50 and you would not think it possible to find so many styles and handsome fabrics at this price.

Each day new designs are arriving, for instance today an all-wool serge in navy and tan, full dress length, long lapels, large round collar in contrasting materials, fastened with large smoked pearl buttons arrived and is on sale at this popular price—$12 50.

**In the White Goods Section Today**

Long Cloth
25 bolts soft finish long cloth, 43 in. wide, a regular 18c quality, today 15c yd. Bolt of 12 yds. $1.75.

Nainsook
36 in. fine Nainsook for underwear, an excellent quality, regularly selling at 18c yd., today 15c, bolt of 12 yd., $1.75.

**The Thompson-McKeown Co.**
*Coshocton's Fastest Growing Store.*

**Women's Music Club** Present

MISS LUCILE STEVENSON
(TEWKSBURY) Soprano.

MRS. CHARLES McMICHAEL
Accompanist

**Thursday Evening, March 28**
**Church of Christ**
8:30 p. m.

TICKETS ON SALE AT ELECTRIC LIGHT OFFICE
Season Ticket ..... $1.50
Single Admission reduced to ..... 50c
An exceptional artist, you can not afford to miss hearing.

**New Prices on Mazda Lamps**

EFFECTIVE MARCH 15th.

SIZES:
25 Watt, clear, old price, 60c; new price ..... 50c
40 Watt, clear, old price, 70c; new price ..... 55c
60 Watt, clear, old price, $1.00; now price ..... 75c
100 Watt, clear, old price, $1.25; new price ..... $1.10
150 Watt, clear, old price, $1.75; new price ..... $1.65
250 Watt, clear, old price, $2.50; new price ..... $2.30

All G. E. M. and Tantelum prices remain as before.
Old style carbon lamps are not manufactured by reputable lamp manufacturers any longer.

Our customers interests are ours. We want you to get as much for your money as possible. We advise the use of Mazda lamps where ever they are used in excess of an hour every day and the use of G. E. M. lamps only where the handling of a Mazda lamp would be impossible and where lamps are used for a short period.

We can cut your light bills by the use of Mazda lamps but cannot do it with one or two. You must install them throughout your service and the results will be as we predict. Two and one-half times the light for the same money, or the same light for less than it is costing you now. Step in our office and let us explain the difference.

**The Coshocton Light and Heating Company**

Read for Profit **AGE WANT ADS** Use for Results

*The Best Light for the Home.* **Welsbach Reflex with Holophane Shade.** The Gas Co.

NEWSPAPER ARCHIVE® NEWSPAPER ARCHIVE®

THE DAILY AGE
Founded 1825
Published Every Evening Except Sunday by
THE AGE PUBLISHING COMPANY
Selby Building, Coshocton, O.
Entered at Postoffice at Coshocton as second class matter.

## LAMENTABLE

How refreshing. When the "demand of the people" wanes a little we are to have an exhibition of rough riding. In Colorado yesterday the Roosevelt factionalists broke in the doors of the state convention hall, secured the front seats and yowled and howled every time the chairman tried to address the assemblage. Finally a vote was put, on the election of delegates at large and—the Roosevelt rough riders lost by a four to one vote and Colorado lines up staunchly for Taft. In his Chicago speech Mr. Roosevelt threatened to lead a third party, as well as a third term movement. We greatly regret that the colonel is getting so excited and permitting his cossacks to become so reckless. If he has made a mistake; if he has been misled by ardent enthusiasts; if there is no demand for him, let him gracefully retire instead of making a show of himself and his friends. The people have heeded his advice of a square deal, and believe that it would not be a square deal for President Taft to deny him his second term. It is hard on a people when they learn that a national idol has clay feet.

What are they doing in Cleveland about the coal strike anyway?

## A FREE PRESS

We don't know what it was that the Rock Island editor had to say about the mayor of the town that caused the latter to overstep all bounds of law and propriety in having his police confiscate the entire edition. If one did not see the heading, it would smack of Russia, where freedom of speech is denied. It was in the same state of Illinois that Garrison made such a strong fight for the freedom of the press in the early sixties, and was a martyr to his battle. Things are coming to a pretty pass when a mayor of a town will send his officers to molest citizens who have done no wrong but who are against him politically. The action of the mayor in this instance resulted in bloodshed, for the people stood by the side of the publisher and resented the high handed methods of the over-exalted executive. If the editor libeled him, he had recourse to the civil courts but he had no right to attempt force and to destroy another man's property. It was not for him to say that the article was against public morals and thus place it under his jurisdiction. With a muzzled press, the next thing to expect is Imperialism. An awed or purchased or muzzled press indicates a people still in bondage.

There is such a thing as being called back and another as dared back.

Looks like drifting toward a sixty day suspension of the mining business.

## SAGE OF THE AGE.

Newark got into the headlines again.

Last week of March.

Rabbits are busy laying eggs.

The ground hog ought to be made the national bird.

And then shoot the bird.

That Newlywed baby is coming again.

## SAYS UNCLE HIRAM.

The luckiest thing about being married is that a feller doesn't have to be responsible for the style of suit he wears.

## TEN YEARS AGO.

From The Age of Mar. 28, 1902.

Coshocton has heard much of electric lines, and many men have said that lines would be in operation in this section in remarkably short time. But a new factor has entered the field, and the statement has been made again that an electric line would be in operation in the Tuscarawas and Muskingum valleys within a year.

Frank Karnes, who published the last directory of the city of Coshocton, preparing to issue the second volume.

If you are carrying life insurance in the Bankers Life of Des Moines you may learn something valuable and in your interest by addressing Lock Box 294, Coshocton, Ohio.

Brave Irishman.

New York, March 28.— The first straw hat appeared here today. It was worn by Chas. A. Dunn, who had just arrived from Panama.

**Spring-Cleaning**

The Human System Needs It.

Mrs. M. Morgan, 411 4th Ave., E., Brainerd, Minn., writes: "I take from one to two bottles of Hood's Sarsaparilla in the spring to purify the blood just as regularly as I do my house-cleaning, and go around light-footed and light-hearted. I believe it is the best blood purifier known."

Hood's Sarsaparilla so combines the curative principles of roots, barks and herbs as to raise them to their highest efficiency; hence its unequaled cures.

Get it today in usual liquid form or tablets called Sarsatabs.

Walker & Lawrence
"A Good Place To Buy Good Shoes"
The Kyng B Baby Shoe
The Shoe with the smooth inside


# The Easter Parade Starts Sunday

## If you wear a "Buckeye" Suit you can lead the crowds.

**That satisfied feeling, that out of the ordinary appearance are combined in the kind of clothes we sell.**

In the throngs you see the leaders—the men that command attention and respect—they are wearers of "Buckeye" clothes.

If you will come and try on a few of the styles, adapted for your build, you will realize why we are clothing the town.

The completeness of the line of patterns we show this season leaves nothing to be desired—in fact your choosing will be a pleasure here—your ideal can be secured.

Blue-greys, purple-blues, and the new tans in English or conservative styles.

WE CAN FIT AND PLEASE YOU ECONOMICALLY AT

**$9.95, $12.50, $15.00, $18.00 and Up**

SEE OUR SPECIAL BLUE SERGE SUIT

**$12.50** An Unusual Value Not Equeled Elsewhere at $15.00. **$12.50**

A really out of the ordinary cloth—warranted pure all-wool and fast color—several styles to select from. There is not a blue serge suit at $15 that surpasses our special makes at

**$12.50**

THE BUCKEYE
"Eventually Your Clothiers"


NEWSPAPER ARCHIVE® NEWSPAPER ARCHIVE®

# Of Interest to Women

Society MISS ALMA GRAEPER Editor Clubs

**Nellie W. M. S. Holds Meeting.**

One of the most pleasant and profitable meetings of the Nellie Woman's Missionary society was held recently at the home of the president Mrs. A. E. Smith. The program was given by the division of the society under the leadership of Mrs. E. C. Darling and was well calculated to convince anyone that christianity is, indeed, the light of the world. Miss Mary Gamertsfelder who is now in the home land, after spending five years as missionary in British East Africa, was the guest of the society. Her descriptions of life there saows how dreadful it is where the light has not penetrated It looks like the means to carry on such work should never be lacking when we consider the complete giving up of self as in the case of such missionaries. A much appreciated reminder that the society was in civilized America, and not in the wilds of Africa, was the delicious refreshments served. They could not be improved upon.

Several members decided to take up the Missionary Reading course. No one would think of calling a missionary meeting like this dull.

**Pleasant Surprise for Miss Jones.**

About forty-five friends of Miss Ethel Jones planned and successfully carried out a most enjoyable surprise at her home on Orange street Wednesday night honoring her eighteenth birthday anniversary. The evening was spent with games and dancing and at a late hour a delicious lunch was served. Miss Jones received many costly presents. The only out of-town guest present was William Lloyd of Cleveland.

**Will Attend General Conference of Methodist Episcopal Church.**

Rev. J. S. Secrest, pastor of the Grace M. E. church leaves the first of May for Minneapolis, Minn., where he will attend the General Conference of the Methodist Episcopal church Rev. Secrest is the delegate from the East Ohio Conference and will be absent one month.

During the absence of Rev. Secrest, the work will be in charge of his son Paul E. Secrest who at present is taking a course in the School of Liberal Arts at Boston.

**Accepted Position at Beach Company.**

Miss Audrey Taylor of the Gourley building who recently graduated from the Zanesville Business college has accepted a position at the office of the Beach Co.

**W. C. T. U. Leader Married**

Painesville, March 28—State Secretary Frances H. Ensign of the W. C. T. U. of Ohio and W. E. Fuller a farmer, both of Madison, were married yesterday at Leroy, N. Y., the former home of Miss Ensign, by Rev. Evan N. Jones.

**Entertained With Afternoon Tea Party**

A second most enjoyable afternoon tea party was given by Mrs. Matthew McConnell, Mrs. Edson Wilson and Mrs. Frank Pomerene at the home of Mrs. Pomerene on Chestnut st. Thursday afternoon. The hours were from 2 to 5 and seventy-five ladies called during the afternoon. Little Misses Alice Hunt, and Katherine Thompson and master James K. Wilson, master Fred Wilson and master Wilson McConnell admitted the guests at the door.

The hostesses had as their assistants Mrs. James Shepler, Mrs. Thomas Humerickhouse, Mrs. Rose Ward, Mrs. S. M. Snyder, Mrs. Frank Ricketts, Mrs. R. M. Love, Mrs. C. B. Hunt, Mrs. E. A. McConnell, Mrs. H. R. McCurdy, Mrs. L. P. Gallagher, Mrs. Alonzo Clark, Mrs. C. F. Voorhees and Mrs. H. T. Clark.

Mrs. R. L. Lybarger of Warsaw was the only out of town guest.

**Returned Home From Canton.**

Miss Anna Williams has returned from a short visit with relatives and friends in Canton.

**Will Entertain Next Week.**

Miss Katherine Kuntz and Katherine Boone issued invitations for two parties to be given next week. On Thursday afternoon, April 4 they will entertain with a sewing party and Friday with an informal evening party. The invitations were issued Thursday.

**Honoring Mrs. Clyde Wisenburg of Cleveland.**

Mrs. Clyde Wisenburg of Cleveland was the guest of honor at a most enjoyable bowling party and luncheon Thursday given by Mrs. Russell Hanlon, Mrs. B F. Cotter, Mrs. Clarence Hay, and Mrs. Harry Hunt. The morning hours were spent at bowling and at noon the party went to the Park-hotel where a dainty course lunch was served. The afternoon was spent at bridge.

**Epworth Camping Club Meets.**

The members of the Epworth Camping club will meet at the Grace M. E church Thursday evening. Officers will be elected and plans for the year will be discussed All members should be present.

**Will Entertain Members of W. A. W. W. Club.**

Miss May Baker will entertain the members of the W. A. W. W club at her home on South Third street Thursday evening. Miss Alta Hawk will be a guest of the club

**Returned to New Concord.**

Miss Luella McCann who has been spending the past week with her grandparents at their home in West Lafayette returned to New Concord Thursday morning.

**Mme. Tewksbury Will Appear in Concert**

Mme Lucille Tewksbury will appear in recital at the Church of Christ Thursday evening under the auspices of the Coshocton Music club. This is the second artists' recital of the year and promises to be most enjoyable. The following was taken from the Columbus Dispatch:

Mrs. Tewksbury proved to have a beautiful voice of sound training, rich, full, with more volume than sopranos usually have, therefore furnishing a more satisfactory recital that the average soprano. She has much grace, great personal attraction and a breadth of style which takes on festival proportions.

**Rev. Bridge Performed Wedding Ceremony**

Rev William E. Bridge pastor of the First Baptist church united in marriage Thursday afternoon at his home on Chestnut-st Miss Elizabeth Hall, daughter of Mr. and Mrs. Chris Hall, and Ward Kirker of Roscoe. Both young people are well known in Coshocton and their friends extend best wishes. Following the ceremony they left for an extended wedding trip which they will spend with relatives and friends in St. Louis, Mo. and other weseteln points.

**Guests At Woman's Club**

Mrs. Washburn of Chicago who is the guest of Mrs. Alfred Peck and Mrs. Laura Harper of Zanesville, guest of Mrs. Rippeth, were guests at the regular meeting of the Woman's club which was held at the Carnegie library Wednesday afternoon.


## GAS, INDIGESTION AND DYSPEPSIA GO IN FIVE MINUTES

Why not get some now—this moment, and forever rid yourself of Stomach trouble and Indigestion? A dieted stomach gets the blues and grumbles. Give it a good eat, then take Pape's Diapepsin to start the digestive juices working. There will be no dyspesia or belching of Gas or eructations of undigested food; no feeling like a lump of lead in the stomach or heartburn, sick headache and Dizziness, and your food will not ferment and poison your breath with nauseous odors.

Pape's Diapepsin costs only 50 cts. for a large case at any drug store here, and will relieve the most obstinate case of Indigestion and Upset Stomach in five minutes.

There is nothing else better to take Gas from Stomach and cleanse the stomach and intestines, and, besides, one single dose will digest and prepare for assimilation into the blood all your food the same as a sound, healthy stomach would do it.

When Diapepsin works, your stomach rests—gets itself in order, cleans up—and then you feel like eating when you come to the table, and what you eat will do you good.

Absolute relief from all Stomach Misery is waiting for you as soon as you decide to take a little Diapepsin. Tell your druggist that you want Pape's Diapepsin because you want to become thoroughly cured this time.

Remember, if your stomach feels out of order and uncomfortable now, you can surely get relief in five minutes.


## SHOULD FORTIFY PANAMA CANAL, SAYS EMPEROR

New York, March 28.—It is the opinion of Emperor William of Germany that the United States will make a great mistake if it does not strongly fortify the Panama canal and maintain a large military force in the canal zone, of far greater strength and numbers than is at present contemplated, according to Col. George Goethals chief engineer of the canal who arrived from Berlin today, where he had an interview with the emperor

While in Germany Col. Goethals looked over the Kiel and Teltow canals and compared their workmanship with that of the Panama canal. The Kaiser, Col. Goethals said, expressed a desire to see the canal, saying he regretted greatly that he would be unable to visit the great ditch. In the course of his remarks the Kaiser said that he feared the locks of the Panama canal would not be wide enough to permit the passage of the giant war vessels of the near future.

In speaking of the work on the canal, Col. Goethals said that as soon as the coming rainy season is in full swing in the canal zone, the first water will be run into the canal, and the water raised to about fifty feet above sea level.

London, March 28.—Possibilities of the Panama canal in time of war were discussed in parliament today when the government was interpellated in commons on treaty provisions with the United States, governing the use of the passageway

## WORTHLESS MAN SLAYS HIS WIFE IN OHIO TOWN

Geneva, O, March 28.—Going to the home of a neighbor where his wife was working to support her five children, George Beacon shot and fatally wounded the woman today. J. J. Carter, a boarder, who attempted to save Mrs. Beacon, was stabbed and then Beacon turned his revolver upon his wife, inflicting a mortal wound.


ASK WIFE

to save the miniature book

"The Road to Wellville"

found in pkgs. of

**Grape-Nuts**

—BIG IDEAS

"There's a Reason"



# EASTER

## Will Soon Be Here!

We have the very best selection of Fancy Boxed Candies, especially prepared for Easter, that can be found anywhere. Ask for

Booth's, Lowney's or Funk's EASTER CANDIES

There is nothing better.

We are also making the finest HOME-MADE CANDIES for Easter, pure and wholesome.

Your Attention Is Called to our Window

**The Paradise**



## THINK THIS OVER

### This Offer Should Gain the Confidence of the Most Skeptical

We pay for all the medicine used during the trial, if our remedy fails to completely relieve you of constipation We take all the risk. You are not obliged to use in any way whatever, if you accept our offer. That's a mighty broad statement, but we mean every word of it Could anything be more fair for you?

A most scientific, common sense treatment is Rexall Orderlies, which are eaten like candy. Their active principle is a recent scientific discovery that is odorless, colorless, and tasteless; very pronounced, gentle, and pleasant in action and particularly agreeable in every way. This ingredient does not cause diarrhoea, nausea, flatulence, griping or other inconvenience. Rexall Orderlies are particularly good for children, aged and delicate persons.

If you suffer from chronic or habitual constipation, or the associate or dependent chronic ailments we urge you to try Rexall Orderlies at our risk Remember, you can get them in Coshocton only at our store 12 tablets, 10 cents; 36 tablets, 25 cents; 80 tablets, 50 cents Sold only at our store—The Rexall Store, Siegrist & Williams.



# Corsage Bouquets

## of Roses, Lily of the Valley, Sweet Peas, Wisteria, Lilac, Violets, etc., are the big "hit" of this season.

and we have prepared for the demand for this new "fad" among Coshocton ladies, with a beautifully complete variety, at prices to suit every one.

What could be prettier on a spring outfit than one of these new "fixings" — Roses, Violets and Orchids backed with a few sprays of lily of the alley — or single bunches of Sweet Peas, Roses, Wisteria, Lilac, etc? You'll be surprised how much they enhance the beauty of your spring costume (whether it be a Suit—coat or dress) and you'll be doubly surprised at the small price.

Lily of the Valley are 50c bunch; Sweet Peas are 50c bunch; Violets are 50c bunch; Wisteria is $1.25 bunch; Lilacs are $1.00 bunch. We have an especially strong line of Roses in Pink, Lt. Blue, Red, Yellow and Cerise that are unusually good values at

**25c, 50c, 69c and $1**

In several different sizes.

Your Easter outfit will not be "stylishly perfect" without some sort of a CORSAGE BOUQUET and we invite you to inspect the showing we have ready now — You'll find it to be THE BEST IN TOWN.

**The Ransom Dry Goods Co.**

Coshocton's Best Flower Store.


## THAW DYNAMITE; TWO ARE DEAD

Dreadful Accident This Afternoon in Coal Field Near Athens

Athens, O., March 28.—Albert Herald, aged 35, mine superintendent, and Robert Ferguson, 25, were blown to atoms today while attempting to thaw out dynamite at the New York Coal Co. mine at Buchtel near here. Fifty pounds of dynamite exploded, shaking the entire neighborhood and breaking windows in the vicinity of the mine.

## TAKES HIS FIRST RIDE ON A TRAIN

A. L. Almack who resides in the vicinity of Helmick enjoyed his first train ride on the C. A. & C. Wednesday. Mr. Almack has been a lifelong resident of Helmick and the railroad passed within a few miles of his home for 19 years and he has never been on the train until Wednesday when he went to Walhonding

## EIGHT TEAMS IN NEW BALL LEAGUE

Tiffin, O., March 28—The Northern Ohio League met here and decided upon eight teams, representing Cleveland, Mansfield, Tiffin, Shelby, Bucyrus, Toledo, Fremont and either Sandusky, Columbus or Fostoria, Sandusky having the first call.

The season will open May 5 and close Sept. 3. Jack Hagerty of Tiffin was re elected president and John Miller of Shelby was re elected secretary and treasurer.

## STUDENTS START WORK ON TOMAHAWK

Work on the Tomahawk the senior class book of the high school, is progressing very rapidly and already about one fifth of the book has been printed. The editorial board is hard at work every day and are filling the book with material that will be a credit to both the class and the high school alike Many fine cuts are being used in the book, which will add much to its beauty.

**Sick List.**

Miss Anna Watson of South Sixth street and Miss Mary Shaw, of South Seventh street, were operated upon this morning at the city hospital by Drs McClain, Carr and McCurdy Both patients are doing nicely this afternoon.

**Strike in Passaic.**

Passaic, N. J., March 28.—Textile mill owners here today offered their 25,000 striking employes an increase in wages approximating 10 percent A mass meeting was called for this afternoon to act on the offer

**Will Admitted**

The will of Mary Bechtol was admitted to probate Thursday

AGE WANT ADS

Age Want Ads Deliver the Goods

**Too Late to Classify**

FOR RENT—One modern six-room house and half double house with 2 lots in old Denman home. Fine place for raising chickens Call 739 Main street or Cit. phone 187, B 28 6t

FOR RENT—House of 5 rooms located near pottery on East Chestnut street. Inquire of Wm. Ingham, 1502 East Chestnut street. 28-6

FOR RENT—4 room cottage for small family. Gas and city water. 364 S Second street. Corner of Elm. 28-6

## PERSONALS.

George F. Cantwell is in Cincinnati on business.

Malcolm Baker, of Dayton, was in the city today on business. He left this evening for Newark, where he will visit for a short time at the home of his father-in-law, C. C. Jones.

Harry Smith is spending several days with relatives and friends in Coshocton.

Mrs. C. M. Mast and son, of Zanesville, are spending a few days with relatives in this city.

Mrs. C. Homer Durand of Cincinnati will arrive tonight to visit her parents, Mr. and Mrs. Alfred Peck.

## ATE ROUGH ON RATS SANDWICH

Zanesville, O., March 28.—Albert Larson, 31, walked into a saloon today and after purchasing a sandwich spread rough on rats over it and hastily ate it.

Bystanders forced emetics down his throat, despite his struggles, and physicians tonight say he will recover.

Domestic trouble is said to have been the cause.

LICENSED TO MARRY.

James B. Johns, 23, rubber worker, Akron; Mary E. Graham, 20, daughter of James K. Graham, Oxford-tp. Rev. Roby named to officiate.

Ward D. Kirker, 21, teamster, Roscoe. Elizabeth Grace Hall, 18, daughter of Chris Hall, Coshocton. Rev Bridge named to officiate.

## DIED IN CHAIR AT DOCTOR'S

Newark, O., March 28—Denison University's mathematics professor, J. L. Gilpatrick of Granville, died suddenly in a doctor's office here today.


**Violent Cathartics Injure Health**

Side step purgatives—their harsh action is liable to injure the bowels. Why not use CARTER'S LITTLE LIVER PILLS a purely vegetable remedy that has been successfully used by millions for half a century. Acts gently but surely and not only quickly relieves but forever ends the misery of constipation. Use them for dizziness, indigestion, sick headache and all liver troubles.

Small Pill, Small Dose, Small Price. The GENUINE must bear signature

Brent Good



**AUTO LIVERY**

Bell 121. Cit. 193

Handsome, Sylish Equipages

COSHOCTON AUTO CO.

EVEN IF YOU HAD A NECK AS LONG AS THIS FELLOW AND HAD SORE THROAT ALL THE WAY DOWN TONSILINE WOULD QUICKLY CURE IT.

A quick, safe, soothe, healing, antiseptic cure for Sore Throat, briefly describes TONSILINE. A small bottle of Tonsiline lasts longer than most any case of Sore Throat. TONSILINE cures Sore Mouth and Hoarseness and prevents Quinsy and Diphtheria. 25c. and 50c. Hospital Size $1.00. All Druggists.



# MYSTIC

## TO-NIGHT

3—Big Reels—3 including

**FAITH**

and

**A Leap Year Comedy**

5c——TO ALL——5c

Le Revo Kabo American Lady

THIS STORE HAS A CORSET MODEL FOR EVERY FIGURE

THE Gossard CORSETS "They Lace In Front"

You've always had new corsets for your Easter gowns: this year fashions are such that your corset must be not only new, but exactly right to the finest point of line and fit.

*Come and choose from the above well known makes.*

*Corsets Fitted and Remodeled Expertly and Without Charge.*

COME IN THE MORNING

**Prices $1 and $1.50 to $5, $6.50 and $10**

**The Fountain Dry Goods Co.**



# Automobile Lamps Enameled

## Work Guaranteed

# W. D. Tracey

Bell Phone 474. 532 Main St.

Coshocton, Ohio.


NEWSPAPER ARCHIVE® NEWSPAPER ARCHIVE®

# A LITTLE DANDERINE WILL MAKE YOUR HAIR LUSTROUS, SOFT, FLUFFY, ABUNDANT

Get a 25 Cent Bottle Now and Forever Stop Falling Hair, Itching Scalp and Dandruff

If you Wish to Double the Beauty of your Hair in Ten Minutes surely Try a Danderine Hair Cleanse

Your hair becomes light, wavy, fluffy, abundant and appears as soft, lustrous and beautiful as a young girl's after a Danderine hair cleanse. Just try this—moisten a cloth with a little Danderine and carefully draw it through your hair, taking one small strand at a time. This will cleanse the hair of dust, dirt and excessive oil and in just a few moments you have doubled the beauty of your hair.

A delightful surprise awaits particularly those who have been careless, whose hair has been neglected or is scraggy, faded, dry, brittle or thin. Besides beautifying the hair at once, Danderine dissolves every particle of dandruff; cleanses, purifies and invigorates the scalp, forever stopping itching and falling hair.

Try as you will, after one application of Danderine you cannot find any dandruff or a loose or falling hair, and your scalp will never itch, but what will please you most will be after a few weeks' use when you will actually see new hair—fine and downy at first—yes—but really new hair sprouting all over the scalp. Danderine makes the hair grow long, heavy and luxuriant and we can prove it. If you care for pretty, soft hair and lots of it surely get a 25 cent bottle of Knowlton's Danderine from any druggist or toilet counter, and just try it.


# EXCUSE ME!

Novelized from the Comedy of the Same Name

By Rupert Hughes

ILLUSTRATED From Photographs of the Play as Produced By Henry W. Savage

Copyright, 1911, by H. K. Fly Co.

"A detective?—poof!" He snapped his fingers in bravado. "You are with your husband, aren't you?"

"In Illinois, yes," she admitted, very dolefully. "But when we come to Iowa, I'm a bigamist, and when we come to Nebraska, you're a bigamist, and when we come to Wyoming, we're not married at all."

It was certainly a tangled web they had woven, but a ray of light shot through it into his bewildered soul. "But we're all right in Utah. Come, dearest."

He took her by the elbow to escort her into their sanctuary, but still she hung back.

"On one condition, Arthur—that you leave me as soon as we cross the Iowa state line, and not come back till we get to Utah. Remember, the Iowa state line!"

"Oh, all right," he smiled. And seeing the porter, beckoned him close and asked with careless indifference: "Oh, porter, what time do we reach the Iowa state line?"

"Two fifty-five in the mawning, sah."

"Two fifty-five a. m.?" the wretch exclaimed.

"Two fifty-five a. m., yassah," the porter repeated, and wondered why this excerpt from the time-table should exert such a dramatic effect on the luscious-eyed Fosdick.

He had small time to meditate the puzzle, for the train was about to be launched upon its long voyage. He went out to the platform, and watched a couple making that way. As their only luggage was a dog-basket he supposed that they were simply come to bid some of his passengers good-bye. No tips were to be expected from such transients, so he allowed them to help themselves up the steps.

Mallory and his Marjorie had tried to kiss the farewell or farewells half a dozen times, but she could not let him go at the gate. She asked the guard to let her through, and her beauty was bribe enough.

Again and again, she and Mallory paused. He wanted to take her back to the taxicab, but she would not be so dismissed. She must spend the last available second with him.

"I'll go as far as the steps of the car," she said. When they were arrived there, two porters, a sleeping car conductor and several smoking saunterers profaned the tryst. So she whispered that she would come aboard, for the corridor would be a quiet lane for the last rites.

And now that he had her actually on the train, Mallory's whole soul revolted against letting her go. The vision of her standing on the platform sad-eyed and lorn, while the train swept him off into space was unendurable. He shut his eyes against it, but it glowed inside the lids.

And then temptation whispered him its old "Why not?" While it was working in his soul like a fermenting yeast, he was saying:

"To think that we should owe all our misfortune to an infernal taxicab's break-down."

Out of the anguish of her loneliness crept one little complaint:

"If you had really wanted me, you'd have had two taxicabs."

"Oh, how can you say that? I had the license bought and the minister waiting."

"He's waiting yet."

"And the ring—there's the ring." He fished it out of his waistcoat pocket and held it before her as a golden amulet.

"A lot of good it does now," said Marjorie. "You won't even wait over till the next train."

"I've told you a thousand times, my love," he protested, desperately. "If I don't catch the transport, I'll be court-martialed. If this train is late, I'm lost. If you really loved me you'd come along with me."

Her very eyes gasped at this astounding proposal.

"Why, Harry Mallory, you know it's impossible."

Like a sort of benevolent Satan, he laid the ground for his abduction: "You'll leave me, then, to spend three years without you—out among those Manila women."

She shook her head in terror at this vision. "It would be too horrible for words to have you marry one of those mahogany sirens."

He held out the apple. "Better come along, then."

"But how can I? We're not married."

He answered airily: "Oh, I'm sure there's a minister on board."

"But it would be too awful to be married with all the passengers gawking. No, I couldn't face it. Good bye, honey."

She turned away, but he caught her arm: "Don't you love me?"

"To distraction. I'll wait for you, too."

"Three years is a long wait."

"But I'll wait, if you will."

(To Be Continued.)

Age Want Ads Deliver the Goods.


## YOUR KIDNEYS NEED CLEANING

Every Person, Healthy or Unhealthy Ought to Give the Kidneys a Thorough Cleansing Right Now.

You clean your teeth daily. You wouldn't think of doing otherwise, and yet the teeth are not one tenth so important to health, strength and a long life as the kidneys.

Do you know that the kidneys are little strainers or fine sieves, through which every drop of blood in the body passes again and again?

And when the kidneys become clogged they are unable to strain the impure matter from the blood, and it stays in the blood and causes disease in various parts of the body. Take rheumatism, for instance, this terrible disease is caused by uric acid in the blood, and uric acid gets into the blood only when the kidneys are clogged up and are unable to properly strain the impurities.

Just go to Page & Lorenz today and get a bottle of Thompson's Barosma the most scientific kidney, liver and bladder regulator the world has ever known, take it regularly for two weeks, and all the impure matter in your kidneys will pass out through the bladder, and your kidneys will be as pure and clean and healthy as any kidneys can be.

Thompson's Barosma is guranteed by Page & Lorenz to cure all diseases of the kidneys, liver and bladder, or money back. It is a wonderful tonic and blood purifier, and will bring the glow of health to the cheeks of the sick in a short time. 50 cents and $1.00 a bottle. All druggists.



## FALLING HAIR

Itching Scalp and Dandruff are Unnecessary

If you want to prevent baldness stop falling hair and itching scalp, and banish every trace of dandruff from your scalp, get a large 50 cent bottle of PARISIAN SAGE today.

You never used a more delightful hair dressing in all your life. Every drop in the bottle is filled with hair growing virtue.

PARISIAN SAGE causes the hair to grow profusely and imparts to it a luster and radiance that cannot fail to attract favorable comment.

It is guaranteed by C. E. Anderson to stop falling hair, itching scalp and dandruff, or money back. It kills the dandruff germ and keeps the hair full of life and youthful vigor. Large bottle 50 cents at C. E. Anderson's and druggists everywhere. The girl with the Auburn hair is on every bottle and carton.


## SOCIETY

Judge Frank Ashman will deliver the address at the Arbor Day exercises to be given by the members of the Blissfield public school in the Methodist Protestant church Friday April 5. The following excellent program has been prepared:

Introduction. H. C. Koch.
"America." audience.
History of Arbor Day. Otto Akins.
"Planting of the Apple Tree," Stella Glauque.
Exercise, "Trees I'll Plant," Ethel Milligan Earl Milligan and Alma McNeal.
"Who Likes Rain?" Ora Darr.
"Facts About Trees" Carl Murray.
"An Evergreen Tree" Dan Glauque.
Exercise "The Months," Walter Gamertsfelder, Helen Williamson, Glenn Murray, Ralph Glauque, Charles Dusenberry and Mildred McNeal.
Music.
"Early Spring," Oneta Williamson.
Value of Birds, Harry Williamson.
"The Quick or the Dead?" Grace Dusenberry.
"Birds' Nests." Etta Sondles.
Exercise, "I Don't Think," Clifford Stover, Ethel Mullett, Ada Wilson and Ralph Glauque.
"The Circle of Unrest," Frank Gamertsfelder.
"The Broken Wing." Flossie McNeal.
"Frolic of the Flowers," Bessie McNeal.
Music.
Address, Hon. Frank Ashman.

The dance given by the members of the I. O. O. F. lodge in their quarters in the Courley building Wednesday evening was well attended. Wright's orchestra from Columbus furnished excellent music and every one reported a good time.

Mrs. Nathan Wright of Columbus who has been spending the past week with her sister, Mrs. J. M. Carhart at her home in Roscoe returned home Wednesday.

The members of the D. B. I. Sewing club will be entertained at the home of Miss Leah LeRetilley in Roscoe Thursday evening.

George Secrest will have as his guests at his home on Walnut street Harold Smith of Barnesville. Mr. Smith is a student at Oberlin university.

The members of Mr. and Mrs. Jas. Shepler's dancing class will enjoy a fancy dress ball Friday evening at Forbes' hall. With this event will come the close of the second term which has been most successful in every way. The parents and friends of the members are invited and the young people will appear in fancy costumes. The event is looked forward to with much anticipation and promises to be the most enjoyable affair ever given by the class.

The following hours have been announced for the Bible Institute to be given at the Presbyterian church beginning with Sunday. The afternoon session will begin at 3:30 and will be given over to Methods of Bible Study The evening session begins at 7:30 and the events of Passion week will be studied. All who are interested in the work are urged to be present. Rev. Samuel Dodds of Grave City will conduct the institute.

The members of the choir of the Grace Methodist Episcopal church have secured the Ohio Wesleyan University Glee Club to give a concert the evening of Friday, April 12 at the church. The Glee Club is composed of 30 young men, Herman Shipps son of Mr. and Mrs. P. C. Shipps, of Pleasant Valley, is a member and it is through his efforts that engagement has been secured. A large audience should greet the club on that evening.

Mr. and Mrs. E. S. Curl of Cardington, Ohio, who have been spending the past winter at Jacksonville, Fla., arrived in Coshocton Wednesday evening and are the guests of their daughter Mrs. A. E. Riley.

Mrs. Rose Reynolds of Wooster is the guest of Mr. and Mrs. Thomas McConnell at their home on South Third-st for several days.

The Grace Methodist Episcopal church will observe Passion Week which begins with next Sunday March 31, with a series of special services. Palm Sunday and Decision Day will be celebrated with appropriate services both in the morning and in the evening. Monday evening the members of the Brotherhood will enjoy a banquet and L. E. York, superintendent of the Massillon public schools will give the adress. Dr. J. E. Russel pastor of the West Lafayette Methodist Episcopal church will preach at the service Tuesday evening and Wednesday evening Dr. A. T. Hess, president of the West Lafayette college will be in charge and address the young people. Thursday evening Rev. Secrest will preach and Friday evening an hour of prayer will be held. The series will come to a close with the Easter services. Special music is being arranged by Miss Margaret Secrest and at the morning service the Coshocon Commandery of Knight's Templars will attend in a body.

Mrs. Warner Hay has gone to Cincinnati where she will spend a few days at the home of her brother, Edward Glover, in that city.

## BUCKEYES TO MEET FRIDAY

The members of last year's Buckeye baseball team and all who desire to try for the team this year are requested to attend the meeting which will be held Friday evening at 7 o'clock at the city hall. The members of the team are enthusiastic over the prospects for a winning team this year and are anxious to start spring training as soon as possible.


## CASCARETS CURE A BILIOUS HEADACHE

Gently but thoroughly cleanse your Liver, Stomach and Bowels and you feel great by morning.

You're bilious, you have a throbbing sensation in your head, a bad taste in your mouth, your eyes burn, your skin is yellow, with dark rings under your eyes; your lips are parched. No wonder you feel ugly, mean and ill tempered. Your system is full of bile not properly passed off, and what you need is a cleaning up inside. Don't continue being a bilious nuisance to yourself and those who love you, and don't resort to harsh physics that irritate and injure. Remember that every disorder of the stomach, liver and intestines can be quickly cured by morning with gentle, thorough Cascarets—they work while you sleep. A 10-cent box from your druggist will keep you and the entire family feeling good for months. Children love to take Cascarets, because they taste good and never gripe or sicken.


## POTTERY; GLASS CO. TEAMS MEET THURSDAY NIGHT

The bowling match this evening on the Corder & Wisenburg alleys will be between the teams of the Coshocton Glass Co. and the Pope-Gosser pottery. This is the first time that these two teams have ever met and a good contest is promised.

## NEWARK GIRL DIES; BORN IN DRESDEN

Grace Beatrice Devore, daughter of Mr. and Mrs. Morgan Devore, died Monday at her home in Newark after a lingering illness. She was born in Dresden in 1896. The parents and two sisters survive. The funeral will be held at 2 o'clock Thursday afternoon.


## A HEALTHY, HAPPY OLD AGE

May be promoted by those who gently cleanse the system, now and then, when in need of a laxative remedy, by taking the ever refreshing, wholesome and truly beneficial Syrup of Figs and Elixir of Senna, which is the only family laxative generally approved by the most eminent physicians, because it acts in a natural, strengthening way, and warms and tones up the internal organs without weakening them.

It is equally beneficial for the very young and the middle aged, as it is always efficient and free from all harmful ingredients. To get its beneficial effects always buy the genuine, bearing the name of the company—California Fig Syrup Co.—plainly printed on the front of every package.


## WEST CARLISLE

West Carlisle, March 28—There will be Easter exercises held at the M. E. church Sunday evening, April 7. A very interesting program is being arranged and all are cordially invited to attend.

Miss Helen Heft returned home Tuesday from Columbus where she has been working in a wholesale millinery house.

The Twentieth Century club met with Miss Luna Graham Saturday evening. The next meeting will be a special musical program at the home of Mrs. O. C. Chaney.

Mr. Butler Folger who is employed as driller on an oil well near Black Hand came home Wednesday having had the misfortune to have a bone broken in his arm.

Miss Agnes Funk will be the week-end guest of Miss Margaret Robinson of Fresno.

## POMERENE SPOKE

Washington, March 28—Condeming the practice of using money to further political interests, but holding that at the time of Senator Stephenson's election the statues were inefficient, Senator Pomerene of Ohio arose in the senate today to plead for special election legislation.

"I feel that no matter how much I may condemn the practices which prevailed in the amount of money expended or its methods of expenditures or the failure to make complete and proper returns we must decide this case in accordance with the law as we understand it have been at the time of the election.

"But sitting as legislators and having investigated the manner in which this election was conducted and the methods which there prevailed if acts were done or means adopted which were inimical to the public welfare then it is our duty to attempt to at least to frame some law which will prevent their recurrences.

"I know that the practices which prevailed at this election and the extravagant use of money by four or five of the candidates at the primaries are universally and rightly condemned but I have come to the conclusion that under the law as I understand it and under the facts as they have been disclosed that I do not see my way clear to vote to unseat the senator from Wisconsin. I deny that it follows that I am in any sense of the word approving the methods which obtained during that election. On the other hand, the committee in its report has severely criticized and condemned the methods which obtained during the senatorial primary election."

### Left at the Church.

New York, March 28.—Hearing a faint cry the sexton of the church of St. Vincent Ferrer called and found a week-old deserted baby in a pew.


## JUST SEE THAT CORN SHRIVEL—VANISH!

The New Corn Cure "GETS-IT" Gets It.

Corns on Sundays! Before Using "Gets-It." Gone on Tuesday! After Using "Gets-It."

"GETS-IT" is the new corn cure on a new plan, that is as harmless to the skin as water, but, blazes, how it works! Nothing to stick or hurt. Lo and behold, your corn comes out. You don't have to drag it out. Every owner of a corn, callous, wart or bunion is going to get the surprise of a lifetime. No more digging at corns, no more slicing with razors and drawing blood, no more blood poison, no more sticking plasters. "GETS-IT" is sold at all druggists at 25 cents a bottle, or sent direct by E. Lawrence & Co., Chicago.



OSTEOPATHIST
Dr. D. C. Westfall
The Munn Bldg.
Office Hours: 9 to 12 and 2 to 5.
Evenings by appointment.
Consultation Free at office.



SEE
Glenn O. Boyd
FOR FIRE
INSURANCE
Office, Hunt Building
Phones --Citizens 542, Bell 663



# Many Are Puzzled

as to the cause of nervous headaches, sleepless nights, listless forenoons, and a host of other annoying ailments.

The puzzle is often solved when they quit the drug beverages—coffee and tea—and regularly use the wholesome food-drink

# POSTUM

Made of clean, hard wheat—including the phosphate of potash (grown in the grain) for rebuilding worn-out nerve cells—Postum is free from any harmful substance. Seventeen years of experience are back of this statement.

For quick, convenient serving try

# INSTANT POSTUM

This is regular Postum in concentrated form—nothing added.
Made in the cup—no boiling—ready to serve instantly.

Postum—made right—is now served at most Hotels, Restaurants, Lunch Roms, Soda Fountains, etc.

Instant Postum is put up in air-tight tins and sold by grocers.

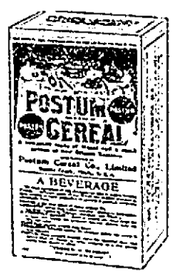


Regular Postum—15c size makes 25 cups; 25c size makes 50 cups.

Instant Postum—30c tin makes 40 to 50 cups; 50c tin makes 90 to 100 cups

"There's a Reason" for Postum

Postum Cereal Company, Limited, Battle Creek, Michigan.



1872 1912

The Commercial National Bank

The success of this bank is in our ability to help our customers to succeed. The best evidence of this is the steady growth of our business. Our resources have increased with the growth of the city, and our facilities have been widely extended until they now embrace every department of modern banking.

Start your account now. Every convenience of this strong and perfectly equipped bank is at your disposal.

Total Assets one and one-eighth million dollars.



Why do J. D. Mumaw and C. F. Chaney go out in all kinds of WEATHER, and all kinds of ROADS? Because they drive a DETAMBLE Car.



Back at the Old Stand
THE OAK BARBER SHOP
First class in every respect
Under Siegrist & Williams'
C. W. ROBERTS, Proprietor.



New Spring Wall Paper

4c a Eolt and Up

Trimmed and delivered Free.

Never so many pretty and exclusive designs and never cheaper. Come in forenoon and avoid rush.

C. E. ANDERSON'S
Drug, Book and Wall Paper Store
404 Main Street



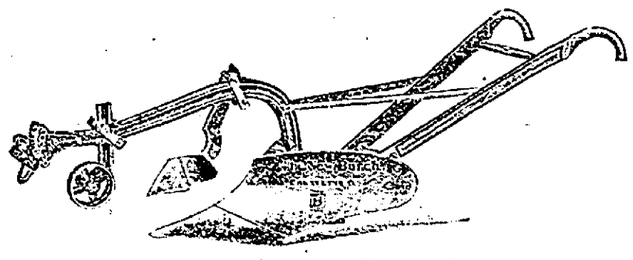

We want to sell you your Farm Implements — can furnish anything you want.
"Johnston's" complete line
SYRACUSE PLOWS complete line.
MILBOURM WAGONS complete line.
We can save you money on these goods.

The Coshocton Hardware Co.



Loans

From $5 and up to working people on their own personal note. If in need of money see us. We can name you terms which are unequaled by any other company in Coshocton. Send us this, filled out, and our agent will call.

Name .....

Street No. .....

People's Finance Co.
Room 3, Memorial Bldg.
ZANESVILLE, OHIO


NewspaperARCHIVE® NewspaperARCHIVE®

# The Daily Age's Classified Page

**IF YOU WANT WHAT Y OU WANT WHEN YOU WANT IT, READ THIS PAGE EVERY DAY**

**Age Want Ad. Rates**
25 words 25 cents six consecutive insertions, cash with copy invariably. Extra words one cent each. Phone for free Age Want Ad Messenger who will call in a hurry at your home for copy and cash.

## WANTED

HENRY MILDER
626 Main St. Bell Phone 410.
Dry Cleaning and Pressing
Ladies' and Gents' Suits..$1.25
Ladies' and Gents'
Overcoats ..... $1 to $1.25
Goods Called For and Delivered.
OPEN EVENINGS

WANTED—5 or 6 room house in good neighborhood on the hill; with barn preferred; Marshall Mfg. Co., Cit. phone 300-B.

WANTED— Girl for general housework, three in family. Cit. 117 or 524 Locust street.

WANTED—Everybody to know that the Young People's society of the Christian Union church will give a social in the Bachert building, Walnut-st., Tuesday, March 25th. Supper 4 p. m., 15c; sandwiches, baked beans, pickles, bread and bu ter, jelley and coffee.

AGENTS WANTED—Elixir of Health cures rheumatism, kidney, liver, stomach trouble. Guaranteed. Bottle $1; six, $5; trial, 25c. Agents wanted. Half profit. Globe Remedy Co., Toledo, O.

WANTED— Three rooms for light housekeeping. Furnished or unfurnished with privi'ege of bath. Centrally located. Two in family. Address M, care Age.

WANTED—Position as stenographer. Address "R" care of Daily Age or telephone 132 3-rings, Bell phone

WANTED—To rent three or four unfurnished rooms centraly located. Call 132 3-rings; Canal Lewisville. 26-6

WANTED—Boy about 17 years old to learn good trade; one not afraid to work. 406 care Age office. 28-6

WANTED—Five or six room house with modern conveniences. Double house preferred. Bell phone 379, or call Mrs. L. V. Davis at 801 Chestnut street. 28-6t

## POSITIONS WANTED

Perhaps you can't secure just the kind of employment in this city you desire. A "Position Wanted" ad in this paper and 99 other daily papers in Indiana, Illinois and Ohio will get what you want. $2.50 per line each insertion. Austill Advertising Syndicate, Elwood, Indiana. Write for list of papers.

## FOR SALE

"FARM WHERE FARMERS PROSPER."—Fine Knox county farms. $50 up. Improved, well located. Write for list. W. C. Rockwell Farm-Land Company, Mt. Vernon, O.

FOR SALE—Fawn and White Indian Runner duck eggs. Atkinson's wonderful layers and price winners. $1 a setting. Special mating $2. Clifford Atkinson. Bell phone 591, Coshocton, O.

FOR SALE—New Blue serge suit. Coat size 40. Trousers length 30, waist 41, regular price $25.00. Will sell for $15.00. Also one pair of trousers, length 30, waist 36, regular price $8. Will sell for $4.00. All tailor made. Inquire Harris, The Tailor.

FOR SALE—Black Minorca cockerels. $1.25 at pen $1.50 if shipped Eggs $1 for 15. Mrs. H. Randles, Clark, O.

S. C. Buff Orphingtons breeding stock from Wm. Cook & Sons, originators of all the Orphingtons Naturally I have the best blood lines in the world. Bred to lay, bred to win Prize and utility matings. Send for mateing list. H B. Heaton, Cit. 86, Nellie, O. 27-6t

FOR SALE—I. H. Knicely has secured a shipment of fine fertilizers for spring crops and will keep them in stock at his livery barn in Conesville. He invites he patronage of farmers needing fertilizers.

FOR SALE—185 acres farm, with two dwellings, 3 large barns, 12 acres of timber, no waste land, 2 1-2 miles from market, 1-2 mile from electric poker line. School on corner of farm Telephone and free mail delivery. All wire fences. Full particulars, write W. J. Parker, owner, Corunna, Mich, Shiawassee county.

FOR SALE—93 1-2 acres 1 1-2 miles north and one mile west of Allen Station, good buildings Price $9,000, stock and tools included For particulars write D. E. Kelcut, Litchfield, Mich., Box 28, R F D. No 11. 27-6

FOR SALE—Straight White Wyandotte eggs for hatching from prize winning strains. $1.50 per 15 and $5 per 100. Also straight Barred Rocks $1.00 per 15, $3 per 100. 80 pct. guarantee plenty range for breeders. C. Conkle Jersey and Guernsey farms, Layland, O., R. F. D. 1.

FOR SALE—All household goods. Owner wants to leave city. Inquire 1628 East Chestnut street.

## FOR SALE

FOR SALE

Three beautiful residences, eight rooms each, bath, furnace and modern conveniences, on Cambridge st., also a large number of beautiful building lots in the Heskett addition.

The Dr. Smith house, corner of Walnut and Seventh streets, lot 61x11.., bath and city heat. Price $3800.

Two beautiful homes on So. Fourth street, owners anxious to sell within sixty days. A good chance for a bargain.

One eight room house, hard wood finish, bath, furnace, corner lot South Lawn avenue. Will be sold at a sacrifice.

One house on Orange street, appraised at $2190. First person with $1300 cash gets it.

One seven-room house corner of Fourth and Mulberry, east front, one of the most beautiful locations in the city.

One beautiful building lot on No. Fourth street, next to Dr. Pomerene's residence.

The Miser lots corner Walnut and Park avenue. Beautiful building lots for a home.

More than fifty good building lots in the city, price $150 up.

The Ripple property in West Lafayette at a bargain if sold quick.

A very large list of desirable homes from $800 up. If wanting a home see our list before you buy.

A number of good farms from ten to two hundred acres.

FOR RENT—One half of a double house, six rooms, bath, furnace and all modern conveniences, on Cambridge road.

One half of a double house, seven rooms and bath, all modern conveniences, on Third street.

Eight room house on Chestnut st., city heat, bath and modern conveniences.

SNYDER & SENFT,
"The Real Sstate firm that does the Business."

FARMERS ATTENTION—We have soy beans and Canadian Field Peas; the demand is heavy; place your orders early. A. H. Thomson & Son. 27-6

FOR SALE—Scholarship in the Meredith business college of Zanesville. Will sell cheap if so'd at once. Inquire at Age office.

FOR SALE—8 room house, first class modern conveniences, lot 50x150; city heat; gas; electricity; soft water in kitchen; 930 Orchard street, Bell 'phone 665. Price reasonable.

FOR SALE—Pure bred white Langshan eggs at 50 cents a setting or 3 settings for $1.00. Write or call Bell phone. John Frew, Nellie, O. 28-6

FOR SALE—80 acre farm one mile east of Helmick. Price $1700. Mrs. P Leindecker, 33 West Mohler street, Columbus. 27 6t

FOR SALE— Indian Runner duck eggs. Light fawn, 13 for $1. Fay Laughlin, Warsaw, O. Cit. phone 9.

FOR SALE—Top buggy and single set of harness. Will sell cheap to quick buyer. See H. M. Ewing, Gourley building.

FOR SALE—Two National cash registers. Apply at Loos & Sons, Main-st garage, 226 Main-st.

FOR SALE—Choice lot for residence on East Main street. Must be sold soon. Inquire at 1222 on the above street. 28 6t

FOR SALE—Forty ewes to find lambs in May. Twenty last year's lambs will sell cheap if sold at once. Inquire of Mrs. H. W. Henderson, Canal Lewisville, O. 28 6t

## FOR SALE OR TRADE

If you want to Sell or Trade anything, a want ad in this paper and 99 others in Indiana, Illinoi and Ohio will find your party. It will only cost you $2.50 per line of 6 words, write us for list of papers. Austill Advertising Syndicate, Elwood, Indiana.

## NOTICE!

State of Ohio, Coshocton, County, ss.
In the Probate Court
To Whom it may Concern:

Notice is hereby given that accounts and vouchers have been filed in the office of said court by administrators of the following deceased persons, to wit:

Archibald Fenton
Sophia Werts
Walter H. Clark
Flossie Shepard

And by guardians of the following persons, to wit:

Loshi Fry, minor
Mary E Lautenschlarger, et al, minors.
Hazel Keesey, et al. minors
Clare Leola Henderson, minor.

All persons interested in said accounts or trusts in any way whatever, will take notice that the same have been set for hearing on the 29th day of March, A. D 1912 at or before which time exceptions may be filed to any of said accounts, and the same will be heard at that date or at such other time as the court may designate.

FRANK ASHMAN,
7-14-21-28 Probate Judge.

**Buys New Auto.**

George M. Gray is going to buy a fine Cadillac five-passenger touring car this spring.

## FOR RENT

FOR RENT—1 suite of 5 rooms and one of six, Miller Bldg. Inquire of Frances Donahue. Both telephones 15.

FOR RENT—House located at 1027 Adams st. All modern improvements Laundry room in the basement. Inquire of Snyder & Senft.

FOR RENT—6-room house with gas and bath, hot and cold water in kitchen. Good location. Call on or address Geo. N. Peacock, 244 So. Lawn avenue. 26-6

FOR RENT—One six room house on South Eighth-st. and four rooms on Seventh-st. I. B. Dillon, 704 South Seventh-st. 22-t

FOR RENT—A 7-room house on S. Ninth-st. with all modern improvements. Call 141-A Citizens phone or address Mrs. Jerry Kirk 709 Main street.

FOR RENT— Four rooms up stairs with water and gas. Apply to I. D. Cohen, 124 N. Second-st. Both phones. 27-6t

FORRENT—House of 4 rooms, central location, city and cistern water, good garden, also good barn on same lot. Rent reasonable. Inquire of J. C. Thiel, 219 Locust-st. city.

FOR RENT—Residence on Chestnut street. All modern improvements. Rent $15 per month. Inquire electric light office.

FOR RENT— Four rooms. gas and water, $8. Four rooms, gas and water, $1. Five rooms, bath, electric light, $15. W. Schaich. Cit. phone A. 500. 27-6t

LADY OR GIRL, wanted each town, good pay spare time, copy names for advertisers, cash weekly. 12 cents for outfit. Dept. C, American Adv. Bureau. Leightons Corners, N. Y. 28-6

FOR RENT—6 room house on East Chestnut-st. All modern conveniences. Inquire Hack & Wisenburg. 26-6

FOR RENT—Seven room house on South Ninth street. Gas and city water. $11.00 per month. See H. M. Ewing, Gourley building.

FOR RENT—6-room house on South Fifth street, one block from Main, piped for gas, grates in house, large garden, fruit trees, hard and soft water at door, closets in house. Inquire of Caroline Boyd, 225 S. Fifth-st.

FOR RENT BY SCHAICH
Citizens A-500
Four rooms, gas, water, $8.00
Four rooms, gas, water, $10.00.
Five rooms bath, electric light. $15.00.

## MISCELLANEOUS

MEN and WOMEN, sell guaranteed hose. 70 per cent. profit. Make $10 daily. Full or part time. Beginners investigate. Wear Proof, 3038 Chestnut St., Philadelphia, Pa.

All working men are invited to attend the free lecture at the Pastime theatre April 1st, 2 o'clock pm.

FORTUNE TOLD—Past, present, future. Send 10c, birthplace. Mme. Evaline, Kewanee, Ill.

Any lady can earn $10 weekly, copying, addressing, at your home evenings. Book 10 cents in silver. Tell how National Manufacturing Company, Washington, D. C. toa.20

Ladies Big pay copying addresses at home; particulars 6c stamps HORICON Agency, Chicago.

BUILDERS' SUPPLIES.

When you want the best for the lowest prices in lime, cement, rockplaster, etc., call on John D. Stevenson, Third street, opposite court house. Both phones 527.

GROCERS

TRY WARD'S
MOTHER'S BREAD
At Gamble's Grocery
616 Main-st. Both phones 71

IDEAL MAIL BOX
The best sanitary, suitable Mail Box manufactured. New Idea, patented. Valuable Premiums. Write for sample and Big Free Catalogue. Unlimited opportunity for agents.
Cullers Furniture & Supply Co., Box 236, Woodstock, Va.

## LOST OR FOUND

LOST—White satin party bag, trimmed with green velvet roses, containing two lace edged handkerchiefs, Monday evening, between Park ave. and D. O. Thompson's store Reward if returned to latter place 26-6

## Appointment of Administrator

Estate of Mary F. Binning, Deceased.

Notice is hereby given that Charles R S Binning, has been appointed and qualified as administrator of the estate of Mary F. Binning, deceased late of Coshocton county, Ohio.
March 26th 1912.

FRANK ASHMAN,
28 4 11 Probate Judge

**Woodmen Meet.**

The local lodge of Modern Woodmen will meet this evening in their lodge rooms Regular business will be transacted, and a good attendance is desired.

LOANS on your personal note; easy payments; add. P. O. box 285, Coshocton

# TODAY'S MARKETS

## Pittsburg Live Stock

PITTSBURG, March 28—East Liberty reports today as follows:
Steers $4.50@7.90
Hogs 7.00@8.15
Sheep 2.25@6.25
Lambs 5.00@8.00
Calves 4.50@9.25

**Cattle.**

Very few cattle received in pens today. Inquiry moderate under a steady feeling. General tone quiet—prices on stationary basis. Fair stability evident in west—outlook better.

**Calves.**

Market for calves showed nice improvement. Demand urgent and quick clearance made. Total receipts embraced 150 head—quality fair. Trade brisk and prices were up a half dollar. Choice fat handy veals favored, but scarce. Butchers paid $9@9.25 for best calves available. Out grades ranged at $6@6.50; firm close.

**Hogs.**

Hog prices still going up —feedlot supplies short. Local values are highest in entire country. Supplies continue light—total receipts 750. Demand urgent and trade brisk—quick clearance. General market up 10@15c; lights 15@25 cents higher. No prime heavy hogs here—good weights $8@8.05. Medium and handy quality brought $8.15. Eastern buyers paid $8@8.05 for best lights. Good to choice weight pigs sold at $7@7.50. Outlook good—prices 20@25 cents above Monday.

**Sheep and Lambs.**

Slight increase in sheep supplies today. 500 head made up the total receipts—quality fair. Urgent demand noticed for all good lambs. Clipped offerings also got a fine call. Woolen sheep steady—best quotable at $6.25. Woolen lambs strong at $8.00 down—good clearance. Shorn qualities up 10@15c—trade active. Best clipped wethers were valued at $5.30. Shorn lambs topped at $7.25—market closed firm. All grades sheep and lambs 15@25c above week ago. Outlook good—clippers are growing in favor.

## Produce.

(Corrected by Snyder Grocery Co.)

| | |
|---|---|
| Butter | .28 |
| Eggs | .18 |
| Chickens | .11 |
| Country lard | .10 |
| New cabbage | 1.10 |
| Potatoes | 1.15 |
| Apples | .60 |
| Turnips | .50 |
| Parsnips | .60 |

Retail Prices

| | |
|---|---|
| Butter | .32 |
| Eggs | .22 |
| Potatoes | 1.40 |
| Chickens | .15 |
| Country lard | .15 |
| Honey, per lb | .22 |
| New cabbage | .04 |
| Apples | .80 |
| Turnips | .80 |
| Parsnips | .80 |

## Local Grain and Feed

(Corrected by Hanley Milling Co.)
WE ARE PAYING TODAY

| | |
|---|---|
| Wheat | .95 |
| Corn | .70 |
| Oats | .55 |
| Rye | .85 |

WE ARE SELLING RETAIL TODAY

| | |
|---|---|
| Corn germ feed (kiln dried) | $1.60 |
| Corn | .80 |
| Corn, shelled | .80 |
| Oats | .65 |
| Wheat | 1.10 |
| Coshoc. Scratch Chick Food | 2.25 |
| Flour | 5.60 |
| Flour, per 1-4 bbl. | 1.10 |
| Flour, per 1-8 bbl. | .70 |
| Meal, yellow bolted, 10 lbs | .25 |
| Meal, unbolted | 1.60 |
| Bran | 1.60 |
| Middlings | 1.60 |
| Screenings | 1.60 |
| Chop | 1.60 |

## Poultry

(Corrected by Chas. E. Lorenz)

| | |
|---|---|
| Turkey, per lb | .14 |
| Chickens | .10 |
| Ducks | .12 |
| Geese | .10 |
| Best cloverseed, selling price | 4.50 |
| Alsike | 12.50 |
| Timothy seed | 7.75 |

## Hay, Etc.

(Corrected by Thomson & Son)

| | |
|---|---|
| Hay, loose | 22.00 |
| Hay, baled | 22.00 |
| Straw baled | 10.00 |
| Oil meal, selling price | 2.15 |
| Salt, per bbl | 1.20 |
| Timothy Seed, retail | 7.50 |

CATARRH CANNOT BE CURED with LOCAL APPLICATIONS, as they cannot reach the seat of the disease. Catarrh is a blood or constitutional disease, and in order to cure it you must take internal remedies. Hall's Catarrh Cure is taken internally, and acts directly on the blood and mucous surfaces. Hall's Catarrh Cure is not a quack medicine. It was prescribed by one of the best physicians in this country for years and is a regular prescription. It is composed of the best tonics known, combined with the best blood purifiers, acting directly on the mucous surfaces. The perfect combination of the two ingredients is what produces such wonderful results in curing Catarrh. Send for testimonials free.
F. J. Cheney & Co., Props., Toledo, O.
Sold by Druggists, price 75c.
Take Hall's Family Pills for constipation

**Moving Notes.**

J. L. Lybarber is moving his household goods from Apple Creek, O., to this city, where he and his family will make their home in the future.

# The Theatre

"The Newlyweds and Their Baby."

As a theatrical attraction "The Newlyweds and Their Baby" that comes to the Sixth St. theatre Friday March 29 meets requirements in every particular. Indeed it is doubtful whether Geo. McManus himself could have improved upon the face, figure and form of Olga Von Hatzfeldt, who plays the part of Mrs. Newlywed She is 'there' with the mirrcl waves dreamy eyes, cherry lips, full bust, tight fitting dress, short skirt and all, including even the 'mushy talk' which she hands out to Papa Newlywed and her wild ideas as to the capabilities of the baby.

But the baby. He, of course, is the center of attraction through the entire performance—that is while he is not lost to sight through the operation of the kidnappers and other unscrupulous persons seeking to ruin the Newlyweds happiness and to wreck their family circle Earl Knapp, although he is 20 years of age, makes an acceptable, presentable and lovable baby, even in spite of the fact that he must bear with all the handicaps of facial expression, starchy clothes and inability to say more than "Da Da" that McManus gave him to start with. Mr. Knapp's part is a most difficult one and little knowledge of his histrionic ability is gained until he apepars as Major Knott Much. Then he shows that notwithstanding his diminutive size he is a mighty clever actor. The course of the play calls for him to change from major to baby and from baby to major innumerable times and he is always equal to the occasion.

The company numbers 60 1-2 people, the 1-2 of course is the baby. The chorus is attractive and knows how to sing, a number of clever vocalists and splendid stage settings being among the features that go to make the "Newlyweds" a show of more than ordinary entertaining powers.

CARD OF THANKS.

We wish to thank our friends and neighbors who so kindly helped in time of our bereavement and burial of our beloved baby.
Dr. and Mrs. L. D. Northrop.


# DON'T BE WEAK AND NERVOUS

**This Free Treatment Cures Nervous Ills.**

There is no treatment made anywhere in the world which equals Wade's Golden Nervine for the cure of Nervous Debility, Neurasthenia, Insomnia, Weak Heart, Nervous Headaches, Nervous Indigestion, and in fact any run down and debilitated condition in men or women. Prove this by sending your name to Gem Medicine Co., St. Louis, Mo., for the free trial package Postpaid. Any man or woman who from any cause, feels the needs of a restorative tonic, can use Wade's Golden Nervine with the assurance that it contains no Alcohol or Narcotic—is strictly vegetable—and is positively the highest grade medical product. The best druggists sell and recommend it at $1. Every man and woman who lacks nerve force, vigor and vitality will find this medicine the most positive and powerful restorative tonic in existence. Don't delay. Try it. Wade's Golden Nervine is sold by C. E Anderson, druggist.

Every Woman
is interested and should know about the wonderful
MARVEL Whirling Spray
The new Vaginal Syringe
Best—Most convenient. It cleanses thoroughly and instantly.
Ask your druggist for it. If he cannot supply the MARVEL, accept no other, but send stamp for illustrated book—sealed. It gives full particulars and directions invaluable to ladies. MARVEL CO. 64 East 23d Street, NEW YORK

CHICHESTER'S PILLS
THE DIAMOND BRAND.
Ladies! Ask your Druggist for Chichester's Diamond Brand Pills in Red and Gold metallic boxes, sealed with Blue Ribbon. Take no other. Buy of your Druggist. Ask for CHI-CHES-TER'S DIAMOND BRAND PILLS, for 25 years known as Best, Safest, Always Reliable
SOLD BY DRUGGISTS EVERYWHERE

DOES YOUR ROOF LEAK?
If your roof needs repairing or any of your tin work is in bad shape, see
R. H. RINGER
THE TINNER
Roofing, Spouting, General Repair work
REAR PARK HOTEL

Chas. W. Loos & Sons
Main Street Garage and Salesroom. New and Second-Hand Cars for sale
Rickeson Bldg, opp. City Hall. Bell phone 573; Cit. 749-B.

Wheeling & Lake Erie
Very Low Colonist
Rates to
PACIFIC COAST
and NORTHWEST
Tickets on sale daily until April 15th. For details and tickets see local agent or write
R. F. KELLEY, G. P. A.
Cleveland, Ohio.


# ELKS GO DOWN BEFORE STARS

## Clyde Wisenburg Rolls the High Score Wtih 535 Pins

The city bowling team last night defeated the Elks' team in a match of three games on the Corde & Wisenburg alleys Several good scores were made by the members of both teams. Clyde Wisenburg, of the Elks team, rolled the high score, making 535 pins in the three games. Herman Stahley was a close second with 533 pins. The high score for a single game was made by Glaser, who secured 202 pins in the third game. The following is the score and the line-up:

City Team

| | | | |
|---|---|---|---|
| Arnold | 140 | 159 | 168—476 |
| Abbott | 164 | 190 | 133—487 |
| Wright | 165 | 183 | 161—509 |
| Stahley | 172 | 166 | 195—533 |
| Edwards | 120 | 173 | 145—438 |
| Total | 770 | 871 | 802 2143 |

Elks

| | | | |
|---|---|---|---|
| Wisenburg | 170 | 175 | 190—535 |
| Glaser | 117 | 161 | 202—480 |
| Ransom | 160 | 146 | 162—468 |
| Pfous | 181 | 1113 | 113—437 |
| Akeroyd | 171 | 161 | 171—506 |
| Total | 802 | 786 | 838 2126 |

**Back to Mary!**

Philadelphia, March 28.—Through a ruling of the county commissioners of registration 1,600 men, all legal voters, will be deprived of their votes because they are separated from their wives.


# MAY PROVE FATAL

**When Will Coshocton People Learn the Importance of It?**

Backache is only a simple thing at first;
But when you know 'tis from the kidneys;
That Bright's disease may be the fatal end,
You will gladly profit by the following experience.

"Tis the statement of a Coshocton citizen.

Mrs. Isabell Dillin, 519 Locust St., Coshocton, Ohio, says: "I was often so dizzy that I could not stand, My kidneys were disordered and I suffered from backache. I was unable to sleep well at night and was weak and nervous. Seeing Doan's Kidney Pills advertised at Siegrist & Williams drug store I obtained a supply and began their use. I received exceptionally good results. They acted as a tonic to my entire system."

For sale by all dealers. Price 50 cents Foster-Milburn Co., Buffalo, New York, sole agents for the United States.

Remember the name—Doan's—and take no other.

# WELCOME WORDS TO WOMEN

Women who suffer with disorders peculiar to their sex should write to Dr. Pierce and receive free the advice of a physician of over 40 years' experience—a skilled and successful specialist in the diseases of women. Every letter of this sort has the most careful consideration and is regarded as sacredly confidential. Many sensitively modest women write fully to Dr. Pierce what they would shrink from telling to their local physician. The local physician is pretty sure to say that he cannot do anything without "an examination." Dr. Pierce holds that these distasteful examinations are generally needless, and that no woman, except in rare cases, should submit to them.

Dr. Pierce's treatment will cure you right in the privacy of your own home. His "Favorite Prescription" has cured hundreds of thousands, some of them the worst of cases.

It is the only medicine of its kind that is the product of a regularly graduated physician. The only one good enough that its makers dare to print its every ingredient on its outside wrapper. There's no secrecy. It will bear examination. No alcohol and no habit-forming drugs are found in it. Some unscrupulous medicine dealers may offer you a substitute. Don't take it. Don't trifle with your health. Write to World's Dispensary Medical Association, Dr. R. V. Pierce, President, Buffalo, N. Y.,—take the advice received and be well.

NEW YORK RACKET STORE

# SPECIAL ALUMINUM SALE

## Saturday, Monday, Tuesday.
## 50c Sauce Pans 31c

On the above days we will place on sale the biggest Aluminum bargains ever shown in Coshocton. This is a full measure, three pint Sauce Pan, made of purre aluminum with aluminum hollow handle. To see this wear is to appreciate its value. See them in our window. No Cash Register Checks.

CHILDREN'S DRESSES

Our spring line of Children's and Misses Wash Dresses has arrived and we believe we are in a position to give you better values than ever before.

Sizes 2 to 14 years at 25c to $1.50

MISCELLANEOUS.

| | | | |
|---|---|---|---|
| Lace Curtains | 39c up | $1.25 Ironing Board | $1.00 |
| Muslin Curtains | 30c up | Cotton Mops | 25c |
| 25c Linen Blinds | 23c | Mop Sticks | 10c |
| Table Oil Cloth | 15c | 12 Tooth Garden Rake | 21c |
| 8 bars Lenox Soap | 25c | 25c Garden Hoe | 19c |
| 6 bars Star Soap | 25c | $3.25 Copper Wash Boiler | $3.00 |
| Ivory Soap | 4c | 8 qt. Galvanized Bucket | 12c |
| 6 boxes P. & G. Washing Powder | 25c | $1.25 Tin Wash Boiler | $1.09 |
| 7 boxes Prosperity Powder | 25c | 7in. White Wash Bucket | 10c |
| 10c bottle Ammonia | 8c | Garden Trowels | 10c |
| $1.50 Wringer Mop Bucket | $1.35 | Plastering Trowels | 15c |
| $1.00 Curtain Stretcher | 89c | $1.25 Churn | 98c |
| $2.25 Moveable Pin Stretcher | $1.89 | Good 4-tie Broom | 35c |
| | | Scrub Brushes | 5c up |
| | | Cloths Racks | 50c |

# J. B. Renfrew & Bro.

# SPECIALS for SATURDAY

Bottled in Bond Whiskey

Ashland, per quart ..... $1.00
Mellwood, per quart ..... $1.00
Belle-of-Nelson, quart ..... $1.00

Try our Fine Old Cannon Whiskey, Proof 100, gallon ..... $3.25

*Montreal Malt Rye $3.50 a Gallon*

We also Carry a Fine Line of Bonded Whiskies.

| | | |
|---|---|---|
| Large, $1.15 | Guckenheimer, $1.15 | 31, $1.15 |
| Old Crow, $1.15 | Meadville, $1.15 | Old Elk, $1.15 |
| Old Overholt, $1.15 | Green River, $1.25 | Bond & Lillard, $1.15 |
| Thos. Moore, $1.15 | Mt. Vernon, $1.15 | Gordon Gin, $1.15 |
| Golden Wedding, $1.15 | Kentucky Best, $1.50 | |

# PASH'S LIQUOR CO.
240 Main Street


NEWSPAPER ARCHIVE®

# FRANKEL FIFTEEN

## AMERICAS GREATEST FIFTEEN DOLLAR SUIT

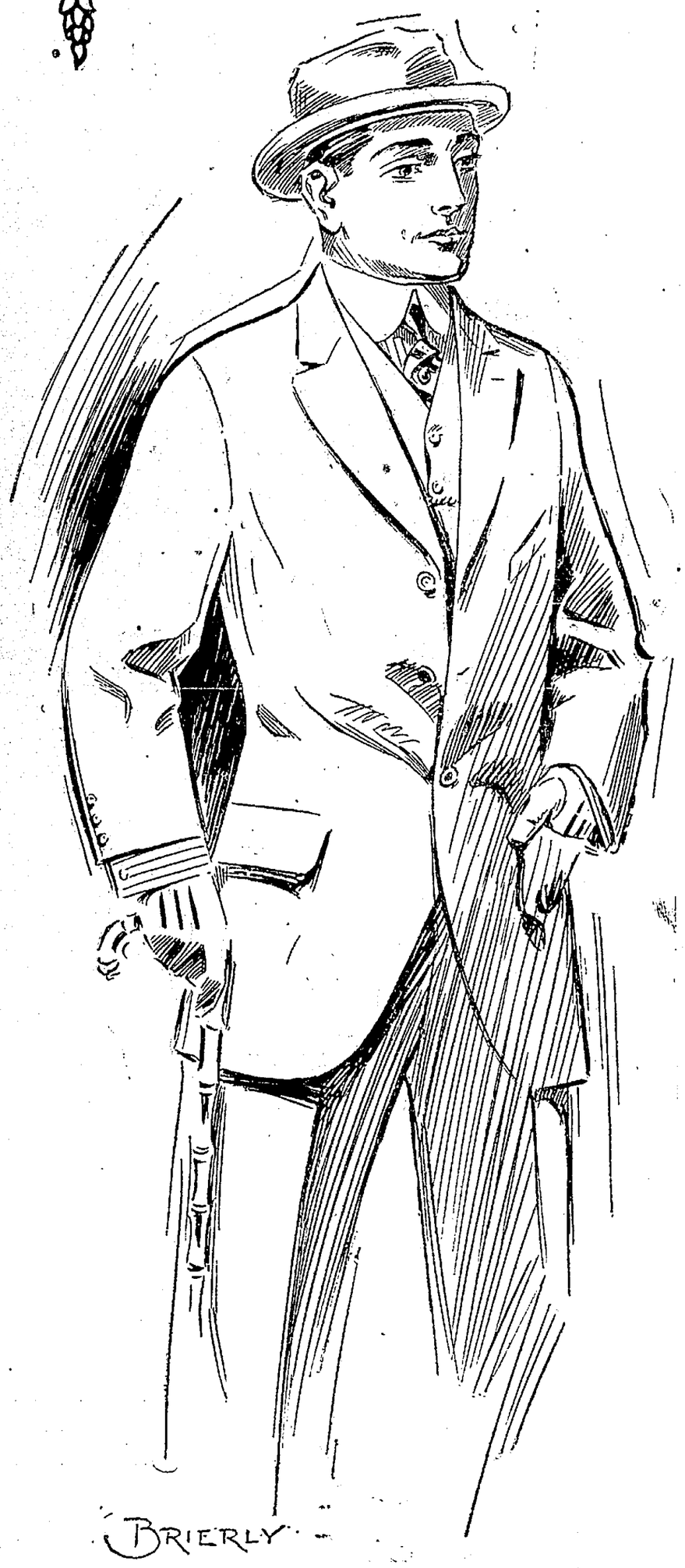


## The Story Of Frankel Fifteen

**Its duties and their performance**

FRANKEL FIFTEEN, America's greatest $15.00 Suit for which we are *Sole Agents* here, is built to meet the demand of that great majority of men who wear clothes around this price---and higher.

It presents at $15.00 a suit which expresses the ideals of higher priced clothes.

FASHIONS--Fifth Avenue, New York--created.

FABRICS--Absolutely all wool and thoroughly shrunk.

WORKMANSHIP--Hand-tailored throughout.

SERVICE--Warranted to give satisfactory wear, or a new garment free.

We have scoured the clothing markets; in the effort to find the best to offer at a price which hits most men. Our final decision lies with FRANKEL FIFTEEN America's Greatest $15.00 Suit.

Through FRANKEL FIFTEEN every man can be well dressed without the customary strain on his wallet.

FRANKEL BROTHERS, the makers of America's Greatest $15.00 Suit have made a SCIENCE of the production of popular priced clothes. If you were to see their model plant right in the heart of New York you would immediately realize one of the big factors in its production--the cheerfulness of their workers, reflecting the cheerfulness of their surroundings.

Modern progress, calls for scientific efficiency in all departments of manufacture, and FRANKEL BROTHERS have succeeded in reducing costs in every division so that FRANKEL FIFTEEN is exceptional value at its price.

**$15.00**

Our variety of these remarkable clothes is large.

The tastes of grandfather, father and son are catered to in their numerous models.

If only for inspection, call at our store and we will cheerfully exhibit to you FRANKEL FIFTEEN---the suit that *set the standard for* $15.00.

### THE GUARANTEE

**Every FRANKEL FIFTEEN Suit or Overcoat carries the Guarantee of its makers that a new one will be given Free of Charge in exchange for any that disappoints its purchaser in service or value.**

Watch Our Window Displays

# HACK, The Clothier

OUTFITTER TO MEN AND BOYS

If Hack Says So, It's So.

NEWSPAPER ARCHIVE® NEWSPAPER ARCHIVE®